



TECHNICAL EDUCATION AND SKILLS DEVELOPMENT AUTHORITY (TESDA)

BID DOCUMENTS

**Rebidding of Ten (10) Mobile
Training Laboratory for Ten
(10) Beneficiary Regions under FY
2021 Continuing Appropriations
Based on R.A. 11640**

TESDA-CO-2022-13

**Sixth Edition
July 2020**

Preface

These Philippine Bidding Documents (PBDs) for the procurement of Goods through Competitive Bidding have been prepared by the Government of the Philippines for use by any branch, constitutional commission or office, agency, department, bureau, office, or instrumentality of the Government of the Philippines, National Government Agencies, including Government-Owned and/or Controlled Corporations, Government Financing Institutions, State Universities and Colleges, and Local Government Unit. The procedures and practices presented in this document have been developed through broad experience, and are for mandatory use in projects that are financed in whole or in part by the Government of the Philippines or any foreign government/foreign or international financing institution in accordance with the provisions of the 2016 revised Implementing Rules and Regulations of Republic Act No. 9184.

The Bidding Documents shall clearly and adequately define, among others: (i) the objectives, scope, and expected outputs and/or results of the proposed contract or Framework Agreement, as the case may be; (ii) the eligibility requirements of Bidders; (iii) the expected contract or Framework Agreement duration, the estimated quantity in the case of procurement of goods, delivery schedule and/or time frame; and (iv) the obligations, duties, and/or functions of the winning bidder.

Care should be taken to check the relevance of the provisions of the PBDs against the requirements of the specific Goods to be procured. If duplication of a subject is inevitable in other sections of the document prepared by the Procuring Entity, care must be exercised to avoid contradictions between clauses dealing with the same matter.

Moreover, each section is prepared with notes intended only as information for the Procuring Entity or the person drafting the Bidding Documents. They shall not be included in the final documents. The following general directions should be observed when using the documents:

- a. All the documents listed in the Table of Contents are normally required for the procurement of Goods. However, they should be adapted as necessary to the circumstances of the particular Procurement Project.
- b. Specific details, such as the "*name of the Procuring Entity*" and "*address for bid submission*," should be furnished in the Instructions to Bidders, Bid Data Sheet, and Special Conditions of Contract. The final documents should contain neither blank spaces nor options.
- c. This Preface and the footnotes or notes in italics included in the Invitation to Bid, Bid Data Sheet, General Conditions of Contract, Special Conditions of Contract, Schedule of Requirements, and Specifications are not part of the text of the final document, although they contain instructions that the Procuring Entity should strictly follow.

- d. The cover should be modified as required to identify the Bidding Documents as to the Procurement Project, Project Identification Number, and Procuring Entity, in addition to the date of issue.
- e. Modifications for specific Procurement Project details should be provided in the Special Conditions of Contract as amendments to the Conditions of Contract. For easy completion, whenever reference has to be made to specific clauses in the Bid Data Sheet or Special Conditions of Contract, these terms shall be printed in bold typeface on Sections I (Instructions to Bidders) and III (General Conditions of Contract), respectively.
- f. For guidelines on the use of Bidding Forms and the procurement of Foreign-Assisted Projects, these will be covered by a separate issuance of the Government Procurement Policy Board.

Table of Contents

| | |
|--|------------|
| Glossary of Acronyms, Terms, and Abbreviations | 4 |
| Section I. Invitation to Bid..... | 7 |
| Section II. Instructions to Bidders..... | 12 |
| 1. Scope of Bid | 13 |
| 2. Funding Information..... | 13 |
| 3. Bidding Requirements | 13 |
| 4. Corrupt, Fraudulent, Collusive, and Coercive Practices | 13 |
| 5. Eligible Bidders..... | 14 |
| 6. Origin of Goods | 14 |
| 7. Subcontracts | 14 |
| 8. Pre-Bid Conference | 14 |
| 9. Clarification and Amendment of Bidding Documents | 14 |
| 10. Documents comprising the Bid: Eligibility and Technical Components | 14 |
| 11. Documents comprising the Bid: Financial Component | 15 |
| 12. Bid Prices | 15 |
| 13. Bid and Payment Currencies | 16 |
| 14. Bid Security | 16 |
| 15. Sealing and Marking of Bids | 16 |
| 16. Deadline for Submission of Bids | 17 |
| 17. Opening and Preliminary Examination of Bids | 17 |
| 18. Domestic Preference..... | 17 |
| 19. Detailed Evaluation and Comparison of Bids | 17 |
| 20. Post-Qualification | 18 |
| 21. Signing of the Contract | 18 |
| Section III. Bid Data Sheet | 19 |
| Section IV. General Conditions of Contract | 356 |
| 1. Scope of Contract | 37 |
| 2. Advance Payment and Terms of Payment | 37 |
| 3. Performance Security | 37 |
| 4. Inspection and Tests | 37 |
| 5. Warranty | 38 |
| 6. Liability of the Supplier | 38 |
| Section V. Special Conditions of Contract | 39 |
| Section VI. Schedule of Requirements | 44 |
| Section VII. Technical Specifications | 47 |
| Section VIII. Checklist of Technical and Financial Documents | 125 |

Glossary of Acronyms, Terms, and Abbreviations

ABC – Approved Budget for the Contract.

BAC – Bids and Awards Committee.

Bid – A signed offer or proposal to undertake a contract submitted by a bidder in response to and in consonance with the requirements of the bidding documents. Also referred to as *Proposal* and *Tender*. (2016 revised IRR, Section 5[c])

Bidder – Refers to a contractor, manufacturer, supplier, distributor and/or consultant who submits a bid in response to the requirements of the Bidding Documents. (2016 revised IRR, Section 5[d])

Bidding Documents – The documents issued by the Procuring Entity as the bases for bids, furnishing all information necessary for a prospective bidder to prepare a bid for the Goods, Infrastructure Projects, and/or Consulting Services required by the Procuring Entity. (2016 revised IRR, Section 5[e])

BIR – Bureau of Internal Revenue.

BSP – Bangko Sentral ng Pilipinas.

Consulting Services – Refer to services for Infrastructure Projects and other types of projects or activities of the GOP requiring adequate external technical and professional expertise that are beyond the capability and/or capacity of the GOP to undertake such as, but not limited to: (i) advisory and review services; (ii) pre-investment or feasibility studies; (iii) design; (iv) construction supervision; (v) management and related services; and (vi) other technical services or special studies. (2016 revised IRR, Section 5[i])

CDA - Cooperative Development Authority.

Contract – Refers to the agreement entered into between the Procuring Entity and the Supplier or Manufacturer or Distributor or Service Provider for procurement of Goods and Services; Contractor for Procurement of Infrastructure Projects; or Consultant or Consulting Firm for Procurement of Consulting Services; as the case may be, as recorded in the Contract Form signed by the parties, including all attachments and appendices thereto and all documents incorporated by reference therein.

CIF – Cost Insurance and Freight.

CIP – Carriage and Insurance Paid.

CPI – Consumer Price Index.

DDP – Refers to the quoted price of the Goods, which means “delivered duty paid.”

DTI – Department of Trade and Industry.

EXW – Ex works.

FCA – “Free Carrier” shipping point.

FOB – “Free on Board” shipping point.

Foreign-funded Procurement or Foreign-Assisted Project– Refers to procurement whose funding source is from a foreign government, foreign or international financing institution as specified in the Treaty or International or Executive Agreement. (2016 revised IRR, Section 5[b]).

Framework Agreement – Refers to a written agreement between a procuring entity and a supplier or service provider that identifies the terms and conditions, under which specific purchases, otherwise known as “Call-Offs,” are made for the duration of the agreement. It is in the nature of an option contract between the procuring entity and the bidder(s) granting the procuring entity the option to either place an order for any of the goods or services identified in the Framework Agreement List or not buy at all, within a minimum period of one (1) year to a maximum period of three (3) years. (GPPB Resolution No. 27-2019)

GFI – Government Financial Institution.

GOCC – Government-owned and/or –controlled corporation.

Goods – Refer to all items, supplies, materials and general support services, except Consulting Services and Infrastructure Projects, which may be needed in the transaction of public businesses or in the pursuit of any government undertaking, project or activity, whether in the nature of equipment, furniture, stationery, materials for construction, or personal property of any kind, including non-personal or contractual services such as the repair and maintenance of equipment and furniture, as well as trucking, hauling, janitorial, security, and related or analogous services, as well as procurement of materials and supplies provided by the Procuring Entity for such services. The term “related” or “analogous services” shall include, but is not limited to, lease or purchase of office space, media advertisements, health maintenance services, and other services essential to the operation of the Procuring Entity. (2016 revised IRR, Section 5[r])

GOP – Government of the Philippines.

GPPB – Government Procurement Policy Board.

INCOTERMS – International Commercial Terms.

Infrastructure Projects – Include the construction, improvement, rehabilitation, demolition, repair, restoration or maintenance of roads and bridges, railways, airports, seaports, communication facilities, civil works components of information technology projects, irrigation, flood control and drainage, water supply, sanitation, sewerage and solid waste management systems, shore protection, energy/power and electrification facilities, national buildings, school buildings, hospital buildings, and other related construction projects of the government. Also referred to as *civil works or works*. (2016 revised IRR, Section 5[u])

LGUs – Local Government Units.

NFCC – Net Financial Contracting Capacity.

NGA – National Government Agency.

PhilGEPS - Philippine Government Electronic Procurement System.

Procurement Project – refers to a specific or identified procurement covering goods, infrastructure project or consulting services. A Procurement Project shall be described, detailed, and scheduled in the Project Procurement Management Plan prepared by the agency which shall be consolidated in the procuring entity's Annual Procurement Plan. (GPPB Circular No. 06-2019 dated 17 July 2019)

PSA – Philippine Statistics Authority.

SEC – Securities and Exchange Commission.

SLCC – Single Largest Completed Contract.

Supplier – refers to a citizen, or any corporate body or commercial company duly organized and registered under the laws where it is established, habitually established in business and engaged in the manufacture or sale of the merchandise or performance of the general services covered by his bid. (Item 3.8 of GPPB Resolution No. 13-2019, dated 23 May 2019). Supplier as used in these Bidding Documents may likewise refer to a distributor, manufacturer, contractor, or consultant.

UN – United Nations.

Section I. Invitation to Bid



INVITATION TO BID FOR THE REBIDDING OF TEN (10) MOBILE TRAINING LABORATORY FOR TEN (10) BENEFICIARY REGIONS UNDER FY 2021 CONTINUING APPROPRIATIONS BASED ON R.A. 11640

- The **Technical Education and Skills Development Authority (TESDA)**, through the **General Appropriations Act (GAA) CY 2021 Continuing Appropriations** intends to apply the sum of **Forty-Nine Million Nine Hundred Ninety-Nine Thousand Nine Hundred Twenty-Four Pesos and 99/100 (P49,999,924.99)** for the **Rebidding of Ten (10) Mobile Training Laboratory for Ten (10) Beneficiary Regions under FY 2021 Continuing Appropriations Based on R.A. 11640** being the ABC to payments under the contract for all items in each lot. Bids received in excess of the ABC for each lot shall be automatically rejected at bid opening.

| Lot No. | MTL Component | ABC |
|--------------------|---|-----------------------|
| 1 | Pick-up Truck | ₱18,193,620.00 |
| 2 | Trailer | ₱15,863,466.67 |
| | Training Tools and Equipment | |
| 3 | Agricultural Crops Production | ₱261,257.40 |
| 4 | Organic Agriculture | ₱732,912.93 |
| 5 | Food Processing | ₱614,048.61 |
| 6 | Bread and Pastry | ₱829,782.71 |
| 7 | Carpentry | ₱1,433,977.10 |
| 8 | Plumbing | ₱707,413.52 |
| 9 | Electrical Installation and Maintenance | ₱3,354,538.30 |
| 10 | PV Systems Installation | ₱5,454,047.30 |
| 11 | Other Training equipment | ₱2,554,860.44 |
| Grand Total | | ₱49,999,924.99 |

- The **TESDA** now invites bids for the above Procurement Project. Delivery of the Goods is required within **sixty (60)** calendar days from receipt of the winning bidder of the Notice to Proceed. Bidders should have completed, within five (5) years from the date of submission and receipt of bids, a contract similar to the Project. The description of an eligible bidder is contained in the Bidding Documents, particularly, in Section II (Instructions to Bidders).
- Bidding will be conducted through open competitive bidding procedures using a non-discretionary "*pass/fail*" criterion as specified in the 2016 revised Implementing Rules and Regulations (IRR) of Republic Act (RA) No. 9184.

V 4
 4

Bidding is restricted to Filipino citizens/sole proprietorships, partnerships, or organizations with at least sixty percent (60%) interest or outstanding capital stock belonging to citizens of the Philippines, and to citizens or organizations of a country the laws or regulations of which grant similar rights or privileges to Filipino citizens, pursuant to RA No. 5183.

4. Prospective Bidders may obtain further information from TESDA and inspect the Bidding Documents at the address given below during office hours from **8:00 a.m. to 5:00 p.m. starting 16 August 2022.**
5. A complete set of Bidding Documents may be acquired by interested Bidders beginning **16 August 2022 until 6 September 2022** from the given address and website(s) below and upon payment of the following applicable fees for the Bidding Documents:

| LOT NO. | ABC (in Philippine Peso) | Cost of Bidding Documents (in Philippine Peso) |
|----------------|-------------------------------------|---|
| 1 | 18,193,620.00 | 25,000.000 |
| 2 | 15,863,466.67 | 25,000.000 |
| 3 | 261,257.40 | 500.000 |
| 4 | 732,912.93 | 1,000.000 |
| 5 | 614,048.61 | 1,000.000 |
| 6 | 829,782.71 | 1,000.000 |
| 7 | 1,433,977.10 | 5,000.000 |
| 8 | 707,413.52 | 1,000.000 |
| 9 | 3,354,538.30 | 5,000.000 |
| 10 | 5,454,047.30 | 10,000.000 |
| 11 | 2,554,860.44 | 5,000.000 |

The fees for the Bidding Documents shall be applied for each lot based on the above schedule of fees. However, the total amount to be paid by the prospective bidders should not exceed **₱25,000.00** regardless of the number of lots being bid.

The Procuring Entity shall allow the bidder to present its proof of payment for the fees in person.

6. The TESDA will hold a Pre-Bid Conference on **24 August 2022 at 11:00 a.m.** through video conferencing or webcasting via **Zoom** which shall be open to prospective bidders.

In line with the precautionary health measures being adopted by the agency, interested bidders may join the Pre-Bid Conference via video-conference (Zoom). In order to secure the zoom link password, prospective bidders are advised to send an email request to the BAC Secretariat at **bacsecretariat@tesda.gov.ph NOT LATER THAN 4:00 P.M., 23 AUGUST 2022**, together with the following details:

- a. Name of Project
- b. Bid Reference
- c. Activity
- d. Company Name
- e. Address
- f. Name of Representative **[maximum of TWO (2)]**
- g. Contact Nos.
- h. E-mail Address
- i. Scanned or Proof of Identity of the representative (pls. attach)

By submitting the abovementioned information, it would be understood that the prospective bidders are conforming to the Data Privacy Act and TESDA Privacy Rules and Regulations. TESDA will not share the personally identifiable information to any third party for marketing purposes. However, TESDA may share information with governmental agencies in cases permitted or required by law. Likewise, the personally identifiable information shall be kept secured. Only authorized staff of the abovementioned e-mail have access to this information.

For the Pre-Bid Conference, bidders are encouraged to send their authorized technical representatives or personnel who are familiar with the bidding requirements and who will prepare the documents for the bidder to minimize errors in the preparation of bids. The bidders' representative shall carefully consider all the discussions during the Pre-bid Conference and be guided by them in the preparation of bids. Only the **pre-registered representative/s or personnel** shall be allowed to attend during Zoom Video Conference.

Kindly register before the meeting time indicated above. **Only pre-registered individuals will be allowed to participate in the meeting via Zoom.** Before joining the meeting, **each participant (bidder's representative) must indicate in the Zoom screen name his/her full name and company name** (e.g., Juan Dela Cruz, ABC123 Trading).

7. Bids must be duly received by the BAC Secretariat through manual submission at the office address indicated below on or before **6 September 2022 at 10:00 a.m.** Online submission is not yet available. Late bids shall not be accepted.
8. All Bids must be accompanied by a bid security in any of the acceptable forms and in the amount stated in **ITB Clause 14.**
9. Bid opening shall be on **6 September 2022 at 11:00 a.m.,** at the AS Conference Room, TESDA Administration Building, Gate 1, TESDA Complex, East Service Road, South Luzon Expressway (SLEX), Fort Bonifacio, Taguig City. Bids will be opened in the presence of the bidders' representatives who choose to attend the activity.

For those bidders that will be attending the meeting at TESDA, please be advised that all prospective bidders attending the meeting shall submit **a copy of their COVID 19 vaccination card** showing that their representatives are fully vaccinated and **negative COVID-19 antigen result** no longer than **twenty-four (24) hours** prior to the foregoing meeting.

Due to community quarantine measures, only one (1) representative is allowed to attend personally in the bid opening and will be required to follow the TESDA protocol for Visitors specifically on compliance with social distancing, wearing of face masks and face shields, body temperature screening, filling up of self-screening form which must be filled-up prior to the arrival at TESDA. Visitors who show signs of COVID-19 related symptoms such as cough, flu, fever, high body temperature and sneezing are advised not to proceed to TESDA since they will not be allowed to enter the TESDA compound.

For the Opening of Bids, bidders are required to send their authorized technical representatives or personnel who are familiar with the bidding requirements and who prepared the documents for the bidder. The bidders' representative shall response to the queries during the meeting if ever there will be relative the document/s of the bidder.

10. The **TESDA** reserves the right to reject any and all bids, declare a failure of bidding, or not award the contract at any time prior to contract award in accordance with Sections 35.6 and 41 of the 2016 revised IRR of RA No. 9184, without thereby incurring any liability to the affected bidder or bidders.

11. For further information, please refer to:

MS. ARCADIA CRESELDA P. BALINAS

Head, BAC Secretariat

4th Floor, Procurement Division

TESDA Administration Building

East Service Road, South Luzon Expressway (SLEX)

Fort Bonifacio, Taguig City 1630

Telefax: (02) 8893-8296

Viber No.: 09999550108

E-mail: bacsecretariat@tesda.gov.ph

12. You may visit <https://www.tesda.gov.ph/About/TESDA/149> for downloading of Bidding Documents.

Date of Issue: 15 August 2022

DAVID B. BUNGALLON
BAC Chairperson



Section II. Instructions to Bidders

WJ

1. Scope of Bid

The Procuring Entity, **TESDA** wishes to receive Bids for the **Rebidding of Ten (10) Mobile Training Laboratory for Ten (10) Beneficiary Regions under FY 2021 Continuing Appropriations Based on R.A. 11640** with identification number **TESDA-CO-2022-13**.

The Procurement Project (referred to herein as "Project") is composed of **eleven (11) lots**, the details of which are described in Section VII (Technical Specifications).

2. Funding Information

2.1. The GOP through the source of funding as indicated below for **General Appropriations Act (GAA) CY 2021 Continuing Appropriations** in the amount of **Forty-Nine Million Nine Hundred Ninety-Nine Thousand Nine Hundred Twenty-Four Pesos and 99/100 (₱49,999,924.99)**.

2.2. The source of funding is the **General Appropriations Act FY 2021 (Continuing Appropriations)**.

3. Bidding Requirements

The Bidding for the Project shall be governed by all the provisions of RA No. 9184 and its 2016 revised IRR, including its Generic Procurement Manuals and associated policies, rules and regulations as the primary source thereof, while the herein clauses shall serve as the secondary source thereof.

Any amendments made to the IRR and other GPPB issuances shall be applicable only to the ongoing posting, advertisement, or **IB** by the BAC through the issuance of a supplemental or bid bulletin.

The Bidder, by the act of submitting its Bid, shall be deemed to have verified and accepted the general requirements of this Project, including other factors that may affect the cost, duration and execution or implementation of the contract, project, or work and examine all instructions, forms, terms, and project requirements in the Bidding Documents.

4. Corrupt, Fraudulent, Collusive, and Coercive Practices

The Procuring Entity, as well as the Bidders and Suppliers, shall observe the highest standard of ethics during the procurement and execution of the contract. They or through an agent shall not engage in corrupt, fraudulent, collusive, coercive, and obstructive practices defined under Annex "I" of the 2016 revised IRR of RA No. 9184 or other integrity violations in competing for the Project.

5. Eligible Bidders

- 5.1. Only Bids of Bidders found to be legally, technically, and financially capable will be evaluated.
- 5.2. Foreign ownership is not allowed to participate in this Project.
- 5.3. Pursuant to Section 23.4.1.3 of the 2016 revised IRR of RA No.9184, the Bidder shall have an SLCC that is at least one (1) contract similar to the Project the value of which, adjusted to current prices using the PSA's CPI, must be at least equivalent to fifty percent (50%) of the ABC of each lot.
- 5.4. The Bidders shall comply with the eligibility criteria under Section 23.4.1 of the 2016 IRR of RA No. 9184.

6. Origin of Goods

There is no restriction on the origin of goods other than those prohibited by a decision of the UN Security Council taken under Chapter VII of the Charter of the UN, subject to Domestic Preference requirements under **ITB** Clause 18.

7. Subcontracts

- 7.1. The Procuring Entity has prescribed that subcontracting is not allowed.

8. Pre-Bid Conference

The Procuring Entity will hold a pre-bid conference for this Project on **24 August 2022 at 11:00 a.m.** through videoconferencing/webcasting as indicated in paragraph 6 of the **IB**.

9. Clarification and Amendment of Bidding Documents

Prospective bidders may request for clarification on and/or interpretation of any part of the Bidding Documents. Such requests must be in writing and received by the Procuring Entity, either at its given address or through electronic mail indicated in the **IB**, at least ten (10) calendar days before the deadline set for the submission and receipt of Bids.

10. Documents comprising the Bid: Eligibility and Technical Components

- 10.1. The first envelope shall contain the eligibility and technical documents of the Bid as specified in **Section VIII (Checklist of Technical and Financial Documents)**.

- 10.2. The Bidder's SLCC as indicated in **ITB** Clause 5.3 should have been completed within five (5) years prior to the deadline for the submission and receipt of bids.
- 10.3. If the eligibility requirements or statements, the bids, and all other documents for submission to the BAC are in foreign language other than English, it must be accompanied by a translation in English, which shall be authenticated by the appropriate Philippine foreign service establishment, post, or the equivalent office having jurisdiction over the foreign bidder's affairs in the Philippines. Similar to the required authentication above, for Contracting Parties to the Apostille Convention, only the translated documents shall be authenticated through an apostille pursuant to GPPB Resolution No. 13-2019 dated 23 May 2019. The English translation shall govern, for purposes of interpretation of the bid.

11. Documents comprising the Bid: Financial Component

- 11.1. The second bid envelope shall contain the financial documents for the Bid as specified in **Section VIII (Checklist of Technical and Financial Documents)**.
- 11.2. If the Bidder claims preference as a Domestic Bidder or Domestic Entity, a certification issued by DTI shall be provided by the Bidder in accordance with Section 43.1.3 of the 2016 revised IRR of RA No. 9184.
- 11.3. Any bid exceeding the ABC indicated in paragraph 1 of the **IB** shall not be accepted.
- 11.4. For Foreign-funded Procurement, a ceiling may be applied to bid prices provided the conditions are met under Section 31.2 of the 2016 revised IRR of RA No. 9184.

12. Bid Prices

- 12.1. Prices indicated on the Price Schedule shall be entered separately in the following manner:
 - a. For Goods offered from within the Procuring Entity's country:
 - i. The price of the Goods quoted EXW (ex-works, ex-factory, ex-warehouse, ex-showroom, or off-the-shelf, as applicable);
 - ii. The cost of all customs duties and sales and other taxes already paid or payable;
 - iii. The cost of transportation, insurance, and other costs incidental to delivery of the Goods to their final destination; and
 - iv. The price of other (incidental) services, if any, listed in e.

- b. For Goods offered from abroad:
 - i. Unless otherwise stated in the **BDS**, the price of the Goods shall be quoted delivered duty paid (DDP) with the place of destination in the Philippines as specified in the **BDS**. In quoting the price, the Bidder shall be free to use transportation through carriers registered in any eligible country. Similarly, the Bidder may obtain insurance services from any eligible source country.
 - ii. The price of other (incidental) services, if any, as listed in **Section VII (Technical Specifications)**.

13. Bid and Payment Currencies

13.1. For Goods that the Bidder will supply from outside the Philippines, the bid prices may be quoted in the local currency or tradeable currency accepted by the BSP at the discretion of the Bidder. However, for purposes of bid evaluation, Bids denominated in foreign currencies, shall be converted to Philippine currency based on the exchange rate as published in the BSP reference rate bulletin on the day of the bid opening.

13.2. Payment of the contract price shall be made in Philippine Pesos.

14. Bid Security

14.1. The Bidder shall submit a Bid Securing Declaration¹ or any form of Bid Security in the amount indicated in the **BDS**, which shall be not less than the percentage of the ABC in accordance with the schedule in the **BDS**.

14.2. The Bid and bid security shall be valid until **4 January 2023**. Any Bid not accompanied by an acceptable bid security shall be rejected by the Procuring Entity as non-responsive.

15. Sealing and Marking of Bids

Each Bidder shall submit one copy of the first and second components of its Bid.

The Procuring Entity may request additional hard copies and/or electronic copies of the Bid. However, failure of the Bidders to comply with the said request shall not be a ground for disqualification.

¹ In the case of Framework Agreement, the undertaking shall refer to entering into contract with the Procuring Entity and furnishing of the performance security or the performance securing declaration within ten (10) calendar days from receipt of Notice to Execute Framework Agreement.

If the Procuring Entity allows the submission of bids through online submission or any other electronic means, the Bidder shall submit an electronic copy of its Bid, which must be digitally signed. An electronic copy that cannot be opened or is corrupted shall be considered non-responsive and, thus, automatically disqualified.

16. Deadline for Submission of Bids

- 16.1. The Bidders shall submit on the specified date and time and either at its physical address or through online submission as indicated in paragraph 7 of the IB.

17. Opening and Preliminary Examination of Bids

- 17.1. The BAC shall open the Bids in public at the time, on the date, and at the place specified in paragraph 9 of the IB. The Bidders' representatives who are present shall sign a register evidencing their attendance. In case videoconferencing, webcasting or other similar technologies will be used, attendance of participants shall likewise be recorded by the BAC Secretariat.

In case the Bids cannot be opened as scheduled due to justifiable reasons, the rescheduling requirements under Section 29 of the 2016 revised IRR of RA No. 9184 shall prevail.

- 17.2. The preliminary examination of bids shall be governed by Section 30 of the 2016 revised IRR of RA No. 9184.

18. Domestic Preference

- 18.1. The Procuring Entity will grant a margin of preference for the purpose of comparison of Bids in accordance with Section 43.1.2 of the 2016 revised IRR of RA No. 9184.

19. Detailed Evaluation and Comparison of Bids

- 19.1. The Procuring BAC shall immediately conduct a detailed evaluation of all Bids rated "*passed*," using non-discretionary pass/fail criteria. The BAC shall consider the conditions in the evaluation of Bids under Section 32.2 of the 2016 revised IRR of RA No. 9184.
- 19.2. If the Project allows partial bids, bidders may submit a proposal on any of the lots or items, and evaluation will be undertaken on a per lot or item basis, as the case maybe. In this case, the Bid Security as required by ITB Clause 15 shall be submitted for each lot or item separately.



- 19.3. The descriptions of the lots or items shall be indicated in **Section VII (Technical Specifications)**, although the ABCs of these lots or items are indicated in the **BDS** for purposes of the NFCC computation pursuant to Section 23.4.2.6 of the 2016 revised IRR of RA No. 9184. The NFCC must be sufficient for the total of the ABCs for all the lots or items participated in by the prospective Bidder.
- 19.4. The Project shall be awarded as one (1) Project having several items grouped into several lots, which shall be awarded as separate contracts per lot.
- 19.5. Except for bidders submitting a committed Line of Credit from a Universal or Commercial Bank in lieu of its NFCC computation, all Bids must include the NFCC computation pursuant to Section 23.4.1.4 of the 2016 revised IRR of RA No. 9184, which must be sufficient for the total of the ABCs for all the lots or items participated in by the prospective Bidder. For bidders submitting the committed Line of Credit, it must be at least equal to ten percent (10%) of the ABCs for all the lots or items participated in by the prospective Bidder.

20. Post-Qualification

- 20.1. Within a non-extendible period of five (5) calendar days from receipt by the Bidder of the notice from the BAC that it submitted the Lowest Calculated Bid, the Bidder shall submit its latest income and business tax returns filed and paid through the BIR Electronic Filing and Payment System (eFPS) and other appropriate licenses and permits required by law and stated in the **BDS**.

21. Signing of the Contract

- 21.1. The documents required in Section 37.2 of the 2016 revised IRR of RA No. 9184 shall form part of the Contract. Additional Contract documents are indicated in the **BDS**.

Section III. Bid Data Sheet

Bid Data Sheet

| ITB Clause | | | | | | | | | | | | | | | | | | | | | | | | | | | | | | | | |
|------------------------------|---|--|---------------|----------------|---|---------------|--------------------------------------|---|---------|--------------------------------|------------------------------|--|--|---|-------------------------------------|--|---|--------------------------------------|---|-----------------------|---|-----------------------------------|---|-----------------|---|----------------|---|---|----|---|----|---------------------------|
| 5.3 | <p>For this purpose, contracts similar to the Project shall be:</p> <p style="margin-left: 40px;">a. any contract defined based on the nature of the following lots:</p> <table border="1" style="width: 100%; border-collapse: collapse; margin-left: 40px;"> <thead> <tr> <th style="width: 10%;">LOT NO.</th> <th style="width: 55%;">MTL COMPONENT</th> <th style="width: 35%;">NATURE OF SLCC</th> </tr> </thead> <tbody> <tr> <td style="text-align: center;">1</td> <td>Pick-up Truck</td> <td>Supply and delivery of motor vehicle</td> </tr> <tr> <td style="text-align: center;">2</td> <td>Trailer</td> <td>Supply and delivery of trailer</td> </tr> <tr> <td colspan="3" style="text-align: center;">Training Tools and Equipment</td> </tr> <tr> <td style="text-align: center;">3</td> <td>Agricultural Crops Production NC II</td> <td rowspan="11" style="vertical-align: middle;">Supply and delivery of basic tools and equipment</td> </tr> <tr> <td style="text-align: center;">4</td> <td>Organic Agriculture Production NC II</td> </tr> <tr> <td style="text-align: center;">5</td> <td>Food Processing NC II</td> </tr> <tr> <td style="text-align: center;">6</td> <td>Bread and Pastry Production NC II</td> </tr> <tr> <td style="text-align: center;">7</td> <td>Carpentry NC II</td> </tr> <tr> <td style="text-align: center;">8</td> <td>Plumbing NC II</td> </tr> <tr> <td style="text-align: center;">9</td> <td>Electrical Installation & Maintenance NC II</td> </tr> <tr> <td style="text-align: center;">10</td> <td>Photo Voltaic (PV) Systems Installation NC II</td> </tr> <tr> <td style="text-align: center;">11</td> <td>Other Training Facilities</td> </tr> </tbody> </table> <p style="margin-left: 40px;">The foregoing contract/s must be at least equivalent to fifty percent (50%) of the ABC of the bidded lot/s; and</p> <p style="margin-left: 40px;">b. completed within five (5) years prior to the deadline for the submission and receipt of bids.</p> | LOT NO. | MTL COMPONENT | NATURE OF SLCC | 1 | Pick-up Truck | Supply and delivery of motor vehicle | 2 | Trailer | Supply and delivery of trailer | Training Tools and Equipment | | | 3 | Agricultural Crops Production NC II | Supply and delivery of basic tools and equipment | 4 | Organic Agriculture Production NC II | 5 | Food Processing NC II | 6 | Bread and Pastry Production NC II | 7 | Carpentry NC II | 8 | Plumbing NC II | 9 | Electrical Installation & Maintenance NC II | 10 | Photo Voltaic (PV) Systems Installation NC II | 11 | Other Training Facilities |
| LOT NO. | MTL COMPONENT | NATURE OF SLCC | | | | | | | | | | | | | | | | | | | | | | | | | | | | | | |
| 1 | Pick-up Truck | Supply and delivery of motor vehicle | | | | | | | | | | | | | | | | | | | | | | | | | | | | | | |
| 2 | Trailer | Supply and delivery of trailer | | | | | | | | | | | | | | | | | | | | | | | | | | | | | | |
| Training Tools and Equipment | | | | | | | | | | | | | | | | | | | | | | | | | | | | | | | | |
| 3 | Agricultural Crops Production NC II | Supply and delivery of basic tools and equipment | | | | | | | | | | | | | | | | | | | | | | | | | | | | | | |
| 4 | Organic Agriculture Production NC II | | | | | | | | | | | | | | | | | | | | | | | | | | | | | | | |
| 5 | Food Processing NC II | | | | | | | | | | | | | | | | | | | | | | | | | | | | | | | |
| 6 | Bread and Pastry Production NC II | | | | | | | | | | | | | | | | | | | | | | | | | | | | | | | |
| 7 | Carpentry NC II | | | | | | | | | | | | | | | | | | | | | | | | | | | | | | | |
| 8 | Plumbing NC II | | | | | | | | | | | | | | | | | | | | | | | | | | | | | | | |
| 9 | Electrical Installation & Maintenance NC II | | | | | | | | | | | | | | | | | | | | | | | | | | | | | | | |
| 10 | Photo Voltaic (PV) Systems Installation NC II | | | | | | | | | | | | | | | | | | | | | | | | | | | | | | | |
| 11 | Other Training Facilities | | | | | | | | | | | | | | | | | | | | | | | | | | | | | | | |
| 7.1 | The Procuring Entity has prescribed that subcontracting is not allowed. | | | | | | | | | | | | | | | | | | | | | | | | | | | | | | | |
| 11.4 | Not applicable. | | | | | | | | | | | | | | | | | | | | | | | | | | | | | | | |
| 12.1 (b) | The price of the Goods shall be quoted DDP in the Philippines. | | | | | | | | | | | | | | | | | | | | | | | | | | | | | | | |

49

| ITB Clause | | | | | | |
|------------------------------|---|---|---|---|-------|----------------|
| 14.1 | The bid security shall be in the form of a Bid Securing Declaration, or any of the following forms and amounts: | | | | | |
| | Lot No. | MTL Component | Cash, Cashier's/ Manager's Check, Bank Draft/ Guarantee or Irrevocable Letter of Credit (2% of ABC) | Surety Bond callable upon demand issued by a surety or insurance company duly certified by the Insurance Commission (5% of ABC) | | |
| 1 | | Pick-up Truck | P363,872.40 | P909,681.00 | | |
| 2 | | Trailer | P317,269.33 | P793,173.33 | | |
| Training Tools and Equipment | | | | | | |
| 3 | | Agricultural Crops Production | P5,225.15 | P13,062.87 | | |
| 4 | | Organic Agriculture Production | P14,658.26 | P36,645.65 | | |
| 5 | | Food Processing | P12,280.97 | P30,702.43 | | |
| 6 | | Bread and Pastry Production | P16,595.65 | P41,489.14 | | |
| 7 | | Carpentry | P28,679.54 | P71,698.86 | | |
| 8 | | Plumbing | P14,148.27 | P35,370.68 | | |
| 9 | | Electrical Installation & Maintenance | P67,090.77 | P167,726.92 | | |
| 10 | | Photo Voltaic (PV) Systems Installation | P109,080.95 | P272,702.37 | | |
| 11 | | Other Training Facilities | P51,097.21 | P127,743.02 | | |
| 15 | <p>Each Bidder shall submit one copy of the first and second components of its Bid.</p> <p>The Procuring Entity requests two (2) additional hard copies of the Bid. However, failure of the Bidders to comply with the said request shall not be a ground for disqualification.</p> | | | | | |
| 19.3 | The Project will be awarded by lot, details of which are as follows: | | | | | |
| | Lot No. | MTL Component | Item | Qty | Unit | ABC |
| 1 | Pickup Truck | | 1. Pickup Truck | 10 | units | P18,193,620.00 |
| | | | 2. Hitch Assembly | 10 | units | |
| 2 | Trailer | | 1. Trailer | 10 | units | P15,583,466.67 |

**ITB
Clause**

| Lot No. | MTL Component | Item | Qty | Unit | ABC |
|---------|------------------------------|--------------------------------|-----|-------|-------------|
| 3 | Agriculture Crops Production | 1. Budding Knife | 20 | pcs | ₱261,257.40 |
| | | 2. Bolo | 5 | pcs | |
| | | 3. Basin | 10 | pcs | |
| | | 4. Broomstick | 10 | pcs | |
| | | 5. Pail (Plastic) | 20 | pcs | |
| | | 6. Pruning Saw | 5 | pcs | |
| | | 7. Hedge Shear | 5 | pcs | |
| | | 8. Kitchen Knife | 5 | pcs | |
| | | 9. Plier | 5 | pcs | |
| | | 10. Pruning Shear | 20 | pcs | |
| | | 11. Hole Digger | 5 | pcs | |
| | | 12. Hoe | 5 | pcs | |
| | | 13. Shovel | 5 | pcs | |
| | | 14. Plastic crates | 20 | pcs | |
| | | 15. Step Ladder | 5 | pcs | |
| | | 16. Hand trowel | 20 | pcs | |
| | | 17. Hard hat | 20 | pcs | |
| | | 18. Measuring cup | 5 | pcs | |
| | | 19. Weighing scale | 5 | units | |
| | | 20. Sprinkler | 15 | pcs | |
| | | 21. Scissors | 20 | pcs | |
| | | 22. Rake | 5 | pcs | |
| | | 23. Portable Soil Kit Analyzer | 5 | units | |
| | | 24. Wheel barrow | 5 | units | |
| | | 25. Knapsack Sprayer | 5 | units | |
| | | 26. Hand Sprayer | 10 | pcs | |
| | | 27. Grass Cutter | 4 | units | |
| | | 28. Sharpening Stone | 15 | pcs | |
| | | 29. Calculator | 20 | pcs | |
| | | 30. Pull Push Rule | 20 | pcs | |

4
9
4

**ITB
Clause**

| Lot No. | MTL Component | Item | Qty | Unit | ABC |
|---------|---------------------|-----------------------------------|-----|-------|-------------|
| 4 | Organic Agriculture | <u>Raise Organic Chicken</u> | | | ₱732,912.93 |
| | | 1. Bolo | 5 | pcs | |
| | | 2. Broomstick | 14 | pcs | |
| | | 3. Pail (Plastic) | 5 | pcs | |
| | | 4. Knapsack Sprayer | 5 | units | |
| | | 5. Storage Container | 5 | pcs | |
| | | 6. Weighing scale | 2 | units | |
| | | 7. Shovel | 5 | pcs | |
| | | 8. Kitchen Knife | 5 | pcs | |
| | | 9. Sprinkler | 5 | pcs | |
| | | 10. Step ladder | 1 | pc | |
| | | 11. Feeding trough | 17 | pcs | |
| | | 12. Waterer/ drinker | 16 | pcs | |
| | | 13. Plastic cup | 10 | pcs | |
| | | 14. Wheel barrow | 1 | unit | |
| | | <u>Produce Organic Vegetables</u> | | | |
| | | 15. Bolo | 5 | pcs | |
| | | 16. Digging Bar/ Blade | 5 | pcs | |
| | | 17. Spading Fork | 5 | pcs | |
| | | 18. Hoe | 5 | sets | |
| | | 19. Rake | 5 | pcs | |
| | | 20. Shovel | 5 | pcs | |
| | | 21. Weighing scale | 2 | units | |
| | | 22. Measuring cup | 5 | pcs | |
| | | 23. Pruning Shear | 5 | pcs | |
| | | 24. Sprinkler | 5 | pcs | |
| | | 25. Ladder | 1 | pc | |
| | | 26. Holer | 5 | units | |
| | | 27. Knapsack Sprayer | 5 | units | |
| | | 28. Plastic cup | 10 | pcs | |
| | | 29. Calculator | 20 | pcs | |
| | | 30. Wheel barrow | 1 | unit | |
| | | 31. Portable Soil Analyser Kit | 1 | unit | |

R 4
459

| ITB Clause | | | | | |
|------------|---------------|--|-----|-------|-----|
| Lot No. | MTL Component | Item | Qty | Unit | ABC |
| | | <u>Manufacture (Produce) Organic Chicken</u> | | | |
| | | 32. Spading Fork | 5 | pcs | |
| | | 33. Hoe | 2 | sets | |
| | | 34. Shovel | 5 | pcs | |
| | | 35. Weighing scale | 2 | units | |
| | | 36. Measuring cup | 5 | pcs | |
| | | 37. Sprinkler | 5 | pcs | |
| | | 38. Rake | 5 | pcs | |
| | | 39. Knapsack Sprayer | 5 | units | |
| | | 40. Plastic cup | 5 | pcs | |
| | | 41. Wheel barrow | 1 | unit | |
| | | 42. Portable Soil Analyzer Kit | 1 | unit | |
| | | <u>Produce Organic Concoctions/Extracts</u> | | | |
| | | 43. Measuring cup | 5 | pcs | |
| | | 44. Plastic Cup | 10 | pcs | |
| | | 45. Knife | 5 | pcs | |
| | | 46. Funnel | 5 | pcs | |
| | | 47. Knapsack Sprayer | 5 | units | |
| | | 48. Pail (Plastic) | 5 | pcs | |
| | | 49. Chopping Board | 20 | pcs | |
| | | 50. Wheel barrow | 1 | unit | |
| | | 51. Meat Grinder, small | 1 | pc | |
| | | 52. Portable Soil Analyzer Kit | 1 | unit | |

Handwritten marks: a checkmark and some illegible scribbles.

**ITB
Clause**

| Lot No. | MTL Component | Item | Qty | Unit | ABC |
|---------|---------------|--------------------------------|-----|-------|-----|
| | | <u>Raise Organic Hogs</u> | | | |
| | | 53. Bolo | 5 | pcs | |
| | | 54. Broomstick | 15 | pcs | |
| | | 55. Pail (Plastic) | 5 | pcs | |
| | | 56. Knapsack Sprayer | 5 | units | |
| | | 57. Storage Container with cap | 5 | pcs | |
| | | 58. Weighing scale | 2 | units | |
| | | 59. Shovel | 5 | pcs | |
| | | 60. Sprinkler | 5 | pcs | |
| | | 61. Ladder | 1 | pc | |
| | | 62. Digging Bar/ Blade | 5 | pcs | |
| | | 63. Plastic cup | 10 | pcs | |
| | | 64. Wheel barrow | 1 | unit | |
| | | <u>Raise Organic Ruminants</u> | | | |
| | | 65. Bolo | 5 | pcs | |
| | | 66. Broomstick | 10 | pcs | |
| | | 67. Pail (Plastic) | 5 | pcs | |
| | | 68. Knapsack Sprayer | 5 | units | |
| | | 69. Storage Container | 5 | pcs | |
| | | 70. Weighing scale | 2 | units | |
| | | 71. Shovel | 5 | pcs | |
| | | 72. Sprinkler | 5 | pcs | |
| | | 73. Ladder | 1 | pc | |
| | | 74. Digging Bar/ Blade | 5 | pcs | |
| | | 75. Plastic cup | 10 | pcs | |
| | | 76. Wheel barrow | 1 | unit | |

Handwritten marks:
 1 4
 M6 J

| ITB Clause | | | | | |
|------------|-----------------|---------------------------------|-----|-------|-------------|
| Lot No. | MTL Component | Item | Qty | Unit | ABC |
| 5 | Food Processing | 1. Weighing scale | 5 | units | ₱614,048.61 |
| | | 2. Weighing Scale- Digital | 5 | pcs | |
| | | 3. Pairing Knives | 20 | pcs | |
| | | 4. Peeler | 12 | pcs | |
| | | 5. Measuring Spoon | 6 | sets | |
| | | 6. Measuring Cup, dry | 6 | sets | |
| | | 7. Measuring Cup, liquid | 6 | pcs | |
| | | 8. Clocks/Timer | 5 | pcs | |
| | | 9. Mixing Bowl | 12 | sets | |
| | | 10. Chopping Board | 3 | pcs | |
| | | 11. Dial Thermometer | 5 | pcs | |
| | | 12. Osterizers | 4 | units | |
| | | 13. Jar Lifter | 5 | pcs | |
| | | 14. Food Processor | 1 | unit | |
| | | 15. Wire Baskets | 5 | pcs | |
| | | 16. Casseroles | 5 | pcs | |
| | | 17. Saucepan | 5 | pcs | |
| | | 18. Spoon, wooden | 15 | pcs | |
| | | 19. Spoon, basting | 15 | pcs | |
| | | 20. Paddle, wooden | 4 | pcs | |
| | | 21. Food Tong | 14 | pcs | |
| | | 22. Kitchen Scissors | 12 | pcs | |
| | | 23. Steamer | 4 | pcs | |
| | | 24. Fermented Containers (pail) | 5 | pcs | |
| | | 25. Utility Tray | 20 | pcs | |
| | | 26. Colander | 10 | pcs | |
| | | 27. Gas Stove with tank | 3 | units | |
| | | 28. Polytemperature Sealer | 2 | units | |
| | | 29. Pressure Canner | 2 | pcs | |
| | | 30. Blender | 5 | units | |
| | | 31. Honing Bar/ Sharpener | 5 | pcs | |
| | | 32. Pressure Cooker | 3 | pcs | |
| | | 33. Electric Oven | 1 | unit | |
| | | 34. Meat Grinder | 1 | unit | |
| | | 35. Working Table | 4 | pcs | |
| | | 36. Chef Knife | 10 | pcs | |

f

44

**ITB
Clause**

| Lot No. | MTL Component | Item | Qty | Unit | ABC |
|---------|------------------|-----------------------------|-----|-------|-------------|
| 6 | Bread and Pastry | 1. Measuring Cup, dry | 12 | pcs | ₱829,782.71 |
| | | 2. Measuring Cup, liquid | 12 | pcs | |
| | | 3. Measuring Spoon | 20 | sets | |
| | | 4. Cake Turn Table | 3 | pcs | |
| | | 5. Decorating Tips | 15 | sets | |
| | | 6. Rolling Pin | 6 | pcs | |
| | | 7. Pie Plate, size 6" | 6 | pcs | |
| | | 8. Pie Plate, size 8" | 6 | pcs | |
| | | 9. Pie Plate, size 10" | 6 | pcs | |
| | | 10. Jelly Roll Pan | 6 | pcs | |
| | | 11. Cake Spring Form Pan | 6 | pcs | |
| | | 12. Pie Cutter | 6 | pcs | |
| | | 13. Rubber Scraper | 6 | pcs | |
| | | 14. Spatula | 6 | pcs | |
| | | 15. Cake Stand with tier | 6 | sets | |
| | | 16. Saucepan | 6 | pcs | |
| | | 17. Ladle | 6 | pcs | |
| | | 18. Chef Knife | 6 | pcs | |
| | | 19. Chopping Board | 6 | pcs | |
| | | 20. Weighing scale | 4 | units | |
| | | 21. Grater | 6 | pcs | |
| | | 22. Wooden Spoon | 6 | pcs | |
| | | 23. Piping Bag | 3 | pcs | |
| | | 24. Mixing Bowl | 12 | pcs | |
| | | 25. Wire Whisk | 6 | pcs | |
| | | 26. Electric Mixer | 6 | units | |
| | | 27. Dough Cutter | 2 | pcs | |
| | | 28. Electric Oven | 1 | unit | |
| | | 29. Pastry Brush | 8 | pcs | |
| | | 30. Bread Knife | 10 | pcs | |
| | | 31. Strainer | 10 | pcs | |
| | | 32. Baking Sheet | 10 | pcs | |
| | | 33. Muffin Pans | 10 | pcs | |
| | | 34. Working Table | 2 | pcs | |
| | | 35. Gas Stove | 4 | pcs | |
| | | 36. Kitchen Sink | 1 | unit | |
| | | 37. Weighing Scale- Digital | 5 | pcs | |
| | | 38. Double Boiler | 5 | pcs | |

X 49
46

**ITB
Clause**

| Lot No. | MTL Component | Item | Qty | Unit | ABC |
|---------|---------------|--------------------------------------|-----|------|---------------|
| | | 39. Round pan 8" | 10 | pcs | |
| | | 40. Round pan 6" | 10 | pcs | |
| | | 41. Loaf pan | 10 | pcs | |
| | | 42. Square pan | 10 | pcs | |
| | | 43. Utility bowl | 25 | pcs | |
| | | 44. Ice cream scooper | 10 | pcs | |
| | | 45. Food Tong | 10 | pcs | |
| | | 46. Utility Box | 2 | pcs | |
| | | 47. Pastry blender | 10 | pcs | |
| | | 48. Flour Sifter | 2 | sets | |
| | | 49. Dough Roller | 1 | unit | |
| 7 | Carpentry | 1. Cross cut saw | 15 | pcs | ₱1,433,977.10 |
| | | 2. Rip Saw (Medium) | 15 | pcs | |
| | | 3. Claw hammer (8 oz) | 20 | pcs | |
| | | 4. Claw hammer (16 oz.) | 20 | pcs | |
| | | 5. Chalk line reel | 10 | pcs | |
| | | 6. Plumb Bob | 10 | pcs | |
| | | 7. Wood Planer | 10 | pcs | |
| | | 8. Pull Push Rule | 25 | pcs | |
| | | 9. Crow bar | 5 | pcs | |
| | | 10. Steel square | 15 | pcs | |
| | | 11. Try square | 15 | pcs | |
| | | 12. Spirit level | 15 | pcs | |
| | | 13. Automatic level | 1 | unit | |
| | | 14. Screwdriver, Philips | 6 | pcs | |
| | | 15. Screwdriver, Flat | 6 | pcs | |
| | | 16. Nail pouch | 20 | pcs | |
| | | 17. Nail set | 20 | sets | |
| | | 18. Chisel, ¼" | 12 | pcs | |
| | | 19. Chisel, ½ " | 12 | pcs | |
| | | 20. Chisel, ¾ " | 12 | pcs | |
| | | 21. Chisel, 2" | 12 | pcs | |
| | | 22. Adjustable Wrench (8") | 6 | pcs | |
| | | 23. Adjustable wrench (12") | 6 | pcs | |
| | | 24. Combination spanner, 8mm to 24mm | 1 | set | |

8
4
9

| ITB Clause | | | | | |
|------------|---------------|--|-----|--------|-------------|
| Lot No. | MTL Component | Item | Qty | Unit | ABC |
| | | 25. Transparent hose, white, 3/8 in diameter | 12 | meters | |
| | | 26. Riveter | 5 | pcs | |
| | | 27. Sealant gun | 5 | pcs | |
| | | 28. Hard hat, white, (for trainer) | 1 | pc | |
| | | 29. Hard hat, yellow (for trainees) | 25 | pcs | |
| | | 30. Gloves, knitted | 25 | pairs | |
| | | 31. Safety Shoes | 25 | pairs | |
| | | 32. Scaffolds, H-frame | 5 | sets | |
| | | 33. Portable electric Drill | 2 | units | |
| | | 34. Portable planer | 5 | units | |
| | | 35. Tin Snips | 10 | pcs | |
| | | 36. Jig saw | 5 | units | |
| | | 37. Portable circular saw | 5 | units | |
| | | 38. Speed Square | 20 | pcs | |
| | | 39. Reciprocating Saw | 5 | pcs | |
| | | 40. Electrical extension cord | 5 | pcs | |
| 8 | Plumbing | 1. Adjustable wrench (10") | 5 | pcs | ₱707,413.52 |
| | | 2. Adjustable wrench (12") | 5 | pcs | |
| | | 3. Adjustable wrench (14") | 5 | pcs | |
| | | 4. Pressure Gauge | 5 | pcs | |
| | | 5. Pull Push Rule | 25 | pcs | |
| | | 6. Hacksaw w/ Blade | 25 | pcs | |
| | | 7. Spirit level | 5 | pcs | |
| | | 8. Pipe Reamer | 5 | units | |
| | | 9. Pipe Vise | 5 | units | |
| | | 10. Pipe Cutter | 5 | pcs | |
| | | 11. Ballpeen hammer | 25 | pcs | |
| | | 12. Cold Chisel (Pointed 10" long) | 25 | pcs | |
| | | 13. Cold Chisel (Pointed 12" long) | 25 | pcs | |
| | | 14. Electricians Plier | 6 | pcs | |
| | | 15. Plumb Bob | 5 | pcs | |
| | | 16. Mechanical Plier | 6 | pcs | |
| | | 17. Adjustable wrench (10") | 5 | pcs | |
| | | 18. Adjustable wrench (12") | 5 | pcs | |

**ITB
Clause**

| Lot No. | MTL Component | Item | Qty | Unit | ABC |
|---------|---------------|---|-----|-------|-----|
| | | 19. Screwdriver, Flat | 25 | pcs | |
| | | 20. Screwdriver, Philips | 25 | pcs | |
| | | 21. Pipe Threader | 2 | units | |
| | | 22. Fusion Machine | 2 | units | |
| | | 23. Portable electric Drill | 4 | units | |
| | | 24. Manual Test Pump | 5 | units | |
| | | 25. Oxy- Acetylene welding machine w/ complete outfit | 2 | units | |
| | | 26. Portable Grinder | 2 | units | |
| | | 27. Portable Soldering Kit | 5 | sets | |
| | | 28. Arc Welding machine | 1 | unit | |
| | | 29. Blow torch | 5 | units | |
| | | 30. Cut-off Machine | 1 | unit | |
| | | 31. Steel square | 5 | pcs | |
| | | 32. Claw hammer (16 oz.) | 5 | pcs | |
| | | 33. PPR Pipe Cutter | 5 | units | |
| | | 34. Electric Test Pump | 1 | unit | |
| | | 35. Water Meter | 5 | units | |
| | | 36. Water Closet | 1 | unit | |
| | | 37. Lavatory | 2 | units | |
| | | 38. Kitchen Sink | 1 | unit | |
| | | 39. Single point Water Heater | 2 | units | |
| | | 40. Faucets | 15 | pcs | |
| | | 41. Floor Drain | 10 | pcs | |
| | | 42. Grease trap | 10 | pcs | |
| | | 43. Hard hat, yellow (for trainees) | 25 | pcs | |
| | | 44. Safety Goggles | 25 | pcs | |

8 4
9

| ITB Clause | | | | | |
|------------|---|----------------------------------|-----|-------|--------------|
| Lot No. | MTL Component | Item | Qty | Unit | ABC |
| 9 | Electrical Installation and Maintenance | 1. Spirit level | 10 | pcs | 3,354,538.30 |
| | | 2. Hacksaw w/ Blade | 10 | pcs | |
| | | 3. Pipe Cutter | 10 | pcs | |
| | | 4. Plumb Bob | 10 | pcs | |
| | | 5. Pipe Reamer | 5 | units | |
| | | 6. Pipe Threader | 10 | units | |
| | | 7. Pipe Bender | 10 | units | |
| | | 8. Bolt Cutter | 5 | units | |
| | | 9. Jack hammer Set | 5 | set | |
| | | 10. Electricians Plier | 25 | pcs | |
| | | 11. Long-nose Pliers | 25 | sets | |
| | | 12. Screwdriver, Philips | 25 | pcs | |
| | | 13. Screwdriver, Flat | 25 | pcs | |
| | | 14. Box Wrench / Allen Wrench | 10 | sets | |
| | | 15. Wire Splicer | 5 | pcs | |
| | | 16. Wire Stripper | 5 | pcs | |
| | | 17. Electrician Knife | 5 | pcs | |
| | | 18. Tool Holster | 15 | pcs | |
| | | 19. Pull Push Rule | 25 | pcs | |
| | | 20. Claw hammer (16 oz.) | 5 | pcs | |
| | | 21. Prick Punch | 5 | pcs | |
| | | 22. Ballpeen hammer | 5 | pcs | |
| | | 23. Heat Gun | 5 | units | |
| | | 24. Heavy Duty Soldering Iron | 6 | units | |
| | | 25. Flat file smooth | 5 | pcs | |
| | | 26. Portable electric Drill | 5 | units | |
| | | 27. Portable Grinder | 5 | units | |
| | | 28. Power saw | 2 | units | |
| | | 29. Multi Tester | 5 | units | |
| | | 30. Insulation Resistance Tester | 1 | unit | |
| | | 31. Clamp Ammeter | 5 | units | |
| | | 32. Earth resistance tester | 1 | unit | |

Handwritten signature and number 9

| ITB Clause | | | | | | | |
|-------------------------------------|-------------------------------------|---------------------------------------|---------------------|-------|-----|-----|---------------|
| Lot No. | MTL Component | Item | Qty | Unit | ABC | | |
| 10 | | 33. Pipe Vise | 2 | pcs | | | |
| | | 34. Chisel | 15 | pcs | | | |
| | | 35. Fire alarm system | 1 | unit | | | |
| | | 36. Labelling Machine | 1 | unit | | | |
| | | 37. Security Equipment Access control | 2 | units | | | |
| | | 38. CCTV | 1 | unit | | | |
| | | 39. Safety Goggles | 25 | pcs | | | |
| | | 40. Hard hat, yellow (for trainees) | 25 | pcs | | | |
| | | 41. Safety Gloves | 25 | pcs | | | |
| | | 42. Belt/ Safety Harness | 25 | pcs | | | |
| | | PV Systems Installation | 1. Spirit level | 15 | | pcs | P5,454,047.30 |
| | | | 2. Hacksaw w/ Blade | 10 | | pcs | |
| | 3. Lineman's Pliers | | 15 | sets | | | |
| | 4. Long-nose Pliers | | 15 | sets | | | |
| | 5. Diagonal Cutting Pliers | | 15 | sets | | | |
| | 6. Screwdrivers | | 15 | sets | | | |
| | 7. Combination spanner, 8mm to 24mm | | 15 | sets | | | |
| | 8. Wire Stripper | | 25 | pcs | | | |
| | 9. Precision Magnetic Compass | | 25 | pcs | | | |
| | 10. Tool Holster | | 25 | pcs | | | |
| | 11. Pull Push Rule | | 25 | pcs | | | |
| | 12. Claw hammer (16 oz.) | | 5 | pcs | | | |
| | 13. Cross Cut Saw | | 5 | pcs | | | |
| | 14. DC Drill | | 5 | units | | | |
| | 15. Multi Tester | | 25 | units | | | |
| | 16. Clamp Ammeter | | 10 | units | | | |
| | 17. Digital Hydrometer | | 25 | units | | | |
| | 18. Battery Cell Tester | | 10 | units | | | |
| | 19. PV Module | 10 | pcs | | | | |
| | 20. Charging Controller | 10 | pcs | | | | |
| 21. Battery | 10 | pcs | | | | | |
| 22. Battery Box | 6 | pcs | | | | | |
| 23. Variable Power Supply | 6 | pcs | | | | | |
| 24. Safety Goggles | 25 | pcs | | | | | |
| 25. Hard hat, yellow (for trainees) | 25 | pcs | | | | | |
| 26. Safety Gloves | 25 | pcs | | | | | |
| 27. Belt/ Safety Harness | 25 | pcs | | | | | |
| 28. Inverter (Full Sine) | 2 | pcs | | | | | |
| 29. Inverter (Modified) | 2 | pcs | | | | | |
| 30. Oscilloscope | 2 | pcs | | | | | |

| ITB Clause | | | | | | | | | | | | | | | | | | | | | | | | | | | | | |
|-------------|---|---|---------|---------------|---------------|-----|------|-----|----|--------------------------|--------------|---|-------|---------------|-------------|---|-------|-----------|---|-------|---------------|---|-------|----------------------|---|-------|--|--|--|
| | | <table border="1"> <thead> <tr> <th>Lot No.</th> <th>MTL Component</th> <th>Item</th> <th>Qty</th> <th>Unit</th> <th>ABC</th> </tr> </thead> <tbody> <tr> <td rowspan="5">11</td> <td rowspan="5">Other Training Equipment</td> <td>1. PA system</td> <td>2</td> <td>units</td> <td rowspan="5">₱2,554,860.44</td> </tr> <tr> <td>2. Smart TV</td> <td>2</td> <td>units</td> </tr> <tr> <td>3. Laptop</td> <td>2</td> <td>units</td> </tr> <tr> <td>4. Whiteboard</td> <td>2</td> <td>units</td> </tr> <tr> <td>5. Fire Extinguisher</td> <td>2</td> <td>units</td> </tr> </tbody> </table> | Lot No. | MTL Component | Item | Qty | Unit | ABC | 11 | Other Training Equipment | 1. PA system | 2 | units | ₱2,554,860.44 | 2. Smart TV | 2 | units | 3. Laptop | 2 | units | 4. Whiteboard | 2 | units | 5. Fire Extinguisher | 2 | units | | | |
| Lot No. | MTL Component | Item | Qty | Unit | ABC | | | | | | | | | | | | | | | | | | | | | | | | |
| 11 | Other Training Equipment | 1. PA system | 2 | units | ₱2,554,860.44 | | | | | | | | | | | | | | | | | | | | | | | | |
| | | 2. Smart TV | 2 | units | | | | | | | | | | | | | | | | | | | | | | | | | |
| | | 3. Laptop | 2 | units | | | | | | | | | | | | | | | | | | | | | | | | | |
| | | 4. Whiteboard | 2 | units | | | | | | | | | | | | | | | | | | | | | | | | | |
| | | 5. Fire Extinguisher | 2 | units | | | | | | | | | | | | | | | | | | | | | | | | | |
| 20.1 | <ul style="list-style-type: none"> • Proof of ongoing/outstanding contract/s as identified in the Statement of Ongoing Contracts Awarded but Not Yet Started Contracts, which shall include a copy of any verifiable document(s) such as but not limited to the following: (a) Notice of Award; (b) Contract/s or Purchase Order/s; and (c) Notice to Proceed. • Proof of completion of the single largest contract as identified in the Statement of Single Largest Completed Contract, which shall include a copy of any verifiable document(s) such as but not limited to the following: (a) Contract/s or Purchase Order/s; (b) corresponding Sales Invoice/s; (c) Official Receipt/Cash Receipt/Collection Receipt; and (d) Certificate of Performance Evaluation (template of which is hereto attached as Annex "A"). • Submission of pieces of evidence such as but not limited to manufacturer's or distributor's un-amended sales literature, unconditional statements of specification and compliance issued by the manufacturer or distributor, samples, independent test data etc., as appropriate as proof of compliance with the bidder's actual offer, if applicable. All samples to be submitted should comply with the agency's technical specifications and performance levels, where applicable. <ul style="list-style-type: none"> • Latest Annual Income Tax Returns (BIR Form 1701 or 1702) as filed through the Electronic Filing and Payment System (eFPS). * • Either of the following: <ul style="list-style-type: none"> a. Value Added Tax Returns (Forms 2550M and 2550Q) covering the previous six (6) months as filed thru eFPS; or b. Percentage Tax Returns (Form 2551M) covering the previous six (6) months as filed thru eFPS <p>* Pursuant to BIR Revenue Regulations No. 03-2005 dated 16 February 2005.</p> | | | | | | | | | | | | | | | | | | | | | | | | | | | | |

f 14/19

| ITB Clause | |
|------------|---|
| | <ul style="list-style-type: none"> • Valid and updated PhilGEPS Certificate of Registration (Platinum Membership) submitted during post-qualification. However, if during the post-qualification period, said Certificate of Registration is no longer valid, the bidder concerned shall submit the updated one. • Documents submitted during post-qualification as part of post-qualification documents must be certified by the authorized representative to be true copy/ies of the original. • The veracity of the subscribed Omnibus Sworn Statement submitted in accordance with Sec. 25.3 of the 2016 IRR of RA 9184 may be subject to verification. If found to be non-compliant, this shall serve as ground for post-disqualification as specified in GPPB Circular No. 01-2008 dated 7 March 2008. |
| 21.2 | No additional requirement. |

(Bidder's Client's Company Letterhead)

CERTIFICATE OF PERFORMANCE EVALUATION

This is to certify that (NAME OF BIDDER) has provided our company/ agency with **Name of Product/s.** Based on our evaluation on timely delivery, compliance to specifications and performance, warranty and after sales service, we give **(NAME OF BIDDER)** a rating of:

- | | |
|--------------------------|--------------------------|
| <input type="checkbox"/> | EXCELLENT |
| <input type="checkbox"/> | VERY SATISFACTORY |
| <input type="checkbox"/> | SATISFACTORY |
| <input type="checkbox"/> | POOR |

This Certification shall form part of the Technical Documentary Requirements in line with (NAME OF BIDDER) *participation* for the **Rebidding of Ten (10) Mobile Training Laboratory for Ten (10) Beneficiary Regions under FY 2021 Continuing Appropriations Based on R.A. 11640.**

Issued this _____ day of _____ in _____, Philippines.

Name of Company (Bidder's Client)

Signature over Printed Name of
Authorized Representative

Address

E-mail Address

Tel./Fax No.

Section IV. General Conditions of Contract

1. Scope of Contract

This Contract shall include all such items, although not specifically mentioned, that can be reasonably inferred as being required for its completion as if such items were expressly mentioned herein. All the provisions of RA No. 9184 and its 2016 revised IRR, including the Generic Procurement Manual, and associated issuances, constitute the primary source for the terms and conditions of the Contract, and thus, applicable in contract implementation. Herein clauses shall serve as the secondary source for the terms and conditions of the Contract.

This is without prejudice to Sections 74.1 and 74.2 of the 2016 revised IRR of RA No. 9184 allowing the GPPB to amend the IRR, which shall be applied to all procurement activities, the advertisement, posting, or invitation of which were issued after the effectivity of the said amendment.

Additional requirements for the completion of this Contract shall be provided in the **Special Conditions of Contract (SCC)**.

2. Advance Payment and Terms of Payment

- 2.1. Advance payment of the contract amount is provided under Annex "D" of the revised 2016 IRR of RA No. 9184.
- 2.2. The Procuring Entity is allowed to determine the terms of payment on the partial or staggered delivery of the Goods procured, provided such partial payment shall correspond to the value of the goods delivered and accepted in accordance with prevailing accounting and auditing rules and regulations. The terms of payment are indicated in the **SCC**.

3. Performance Security

Within ten (10) calendar days from receipt of the Notice of Award by the Bidder from the Procuring Entity but in no case later than prior to the signing of the Contract by both parties, the successful Bidder shall furnish the performance security in any of the forms prescribed in Section 39 of the 2016 revised IRR of RA No. 9184.

4. Inspection and Tests

The Procuring Entity or its representative shall have the right to inspect and/or to test the Goods to confirm their conformity to the Project specifications at no extra cost to the Procuring Entity in accordance with the Generic Procurement Manual. In addition to tests in the **SCC, Section IV (Technical Specifications)** shall specify what inspections and/or tests the Procuring Entity requires, and where they are to be conducted. The Procuring Entity shall notify the Supplier in writing, in a timely manner, of the identity of any representatives retained for these purposes.

All reasonable facilities and assistance for the inspection and testing of Goods, including access to drawings and production data, shall be provided by the Supplier to the authorized inspectors at no charge to the Procuring Entity.

5. Warranty

- 5.1. In order to assure that manufacturing defects shall be corrected by the Supplier, a warranty shall be required from the Supplier as provided under Section 62.1 of the 2016 revised IRR of RA No. 9184.
- 5.2. The Procuring Entity shall promptly notify the Supplier in writing of any claims arising under this warranty. Upon receipt of such notice, the Supplier shall, repair or replace the defective Goods or parts thereof without cost to the Procuring Entity, pursuant to the Generic Procurement Manual.

6. Liability of the Supplier

The Supplier's liability under this Contract shall be as provided by the laws of the Republic of the Philippines.

If the Supplier is a joint venture, all partners to the joint venture shall be jointly and severally liable to the Procuring Entity.

Section V. Special Conditions of Contract

Special Conditions of Contract

| GCC Clause | |
|------------|---|
| 1 | <p>Delivery and Documents –</p> <p>For purposes of the Contract, “EXW,” “FOB,” “FCA,” “CIF,” “CIP,” “DDP” and other trade terms used to describe the obligations of the parties shall have the meanings assigned to them by the current edition of INCOTERMS published by the International Chamber of Commerce, Paris. The Delivery terms of this Contract shall be as follows:</p> <p><i>[For Goods supplied from abroad]</i> “The delivery terms applicable to the Contract are DDP delivered in the Philippines.</p> <p><i>[For Goods supplied from within the Philippines]</i> “The delivery terms applicable to this Contract are delivered as specified in Section VI. Schedule of Requirements, specifically in the identified TESDA Regional Offices. Risk and title will pass from the Supplier to the Procuring Entity upon receipt and final acceptance of the Goods at their final destination.”</p> <p>Delivery of the Goods shall be made by the Supplier in accordance with the terms specified in Section VI (Schedule of Requirements).</p> <p>For purposes of this Clause, the Procuring Entity’s Representative at the identified TESDA Regional Offices are the Technical Inspection and Acceptance Committee (TIAC) of the concerned TESDA Regional Office.</p> <p>Incidental Services –</p> <p>The Supplier is required to provide all of the following services, including additional services, if any, specified in Section VI. Schedule of Requirements:</p> <ol style="list-style-type: none"> a. performance or supervision of on-site assembly and/or start-up of the supplied Goods; b. furnishing of tools required for assembly and/or maintenance of the supplied Goods; c. furnishing of a detailed operations and maintenance manual for each appropriate unit of the supplied Goods; d. performance or supervision or maintenance and/or repair of the supplied Goods, for a period of time agreed by the parties, provided that this service shall not relieve the Supplier of any warranty obligations under this Contract; |

f 14 9

| GCC Clause | |
|------------|---|
| | <p>e. training of the Procuring Entity's personnel, at the Supplier's plant and/or on-site, in assembly, start-up, operation, maintenance, and/or repair of the supplied Goods, as applicable; and</p> <p>f. Delivery of MTL components to the designated delivery site at no additional cost to the Procuring Entity.</p> <p>The Contract price for the Goods shall include the prices charged by the Supplier for incidental services and shall not exceed the prevailing rates charged to other parties by the Supplier for similar services.</p> <p>Spare Parts – Not available.</p> |
| | <p>Packaging –</p> <p>The Supplier shall provide such packaging of the Goods as is required to prevent their damage or deterioration during transit to their final destination, as indicated in this Contract. The packaging shall be sufficient to withstand, without limitation, rough handling during transit and exposure to extreme temperatures, salt and precipitation during transit, and open storage. Packaging case size and weights shall take into consideration, where appropriate, the remoteness of the Goods' final destination and the absence of heavy handling facilities at all points in transit.</p> <p>The packaging, marking, and documentation within and outside the packages shall comply strictly with such special requirements as shall be expressly provided for in the Contract, including additional requirements, if any, specified below, and in any subsequent instructions ordered by the Procuring Entity.</p> <p>A packaging list identifying the contents and quantities of the package is to be placed on an accessible point of the outer packaging if practical. If not practical the packaging list is to be placed inside the outer packaging but outside the secondary packaging.</p> <p>Transportation –</p> <p>Where the Supplier is required under Contract to deliver the Goods CIF, CIP, or DDP, transport of the Goods to the port of destination or such other named place of destination in the Philippines, as shall be specified in this Contract, shall be arranged and paid for by the Supplier, and the cost thereof shall be included in the Contract Price.</p> |

6 4 9

| GCC Clause | |
|------------|--|
| | <p>Where the Supplier is required under this Contract to transport the Goods to a specified place of destination within the Philippines, defined as the Project Site, transport to such place of destination in the Philippines, including insurance and storage, as shall be specified in this Contract, shall be arranged by the Supplier, and related costs shall be included in the contract price.</p> <p>Where the Supplier is required under Contract to deliver the Goods CIF, CIP or DDP, goods are to be transported on carriers of Philippine registry. In the event that no carrier of Philippine registry is available, goods may be shipped by a carrier which is not of Philippine registry provided that the Supplier obtains and presents to the Procuring Entity certification to this effect from the nearest Philippine consulate to the port of dispatch. In the event that carriers of Philippine registry are available but their schedule delays the Supplier in its performance of this Contract the period from when the Goods were first ready for shipment and the actual date of shipment the period of delay will be considered force majeure.</p> <p>The Procuring Entity accepts no liability for the damage of Goods during transit other than those prescribed by INCOTERMS for DDP deliveries. In the case of Goods supplied from within the Philippines or supplied by domestic Supplier's risk and title will not be deemed to have passed to the Procuring Entity until their receipt and final acceptance at the final destination.</p> <p>Intellectual Property Rights –</p> <p>The Supplier shall indemnify the Procuring Entity against all third-party claims of infringement of patent, trademark, or industrial design rights arising from use of the Goods or any part thereof.</p> |
| 2.2 | Advance payment is not allowed. Payment in favor of the supplier shall only be made upon full delivery and final acceptance of the items. |
| 3 | Within ten (10) calendar days from receipt of the Notice of Award by the Bidder from the Procuring Entity but in no case later than prior to the signing of the Contract by both parties, the successful Bidder shall furnish the performance security in any of the forms prescribed in Section 39 of the 2016 revised IRR of RA No. 9184. |
| 4 | <p>The inspections and tests that will be conducted by the Technical Inspection and Acceptance Committee (TIAC) are:</p> <ul style="list-style-type: none"> • Quantity per item and accessories, if applicable • Compliance to the Specification (Offered vs. Delivered) • Functionality |

| GCC Clause | |
|-------------------|--|
| 5.1 | All items shall have at least three (3)-month warranty. Warranty period shall commence from the date of acceptance after the conduct of functional inspection and testing of the Region. |
| 5.2 | <p>If the delivered training tools and equipment are defective within the warranty period, the winning bidder must replace the item within one (1) month/thirty (30) calendar days from the issuance of a Notice of Defect. The winning bidder shall shoulder the Cost of Return.</p> <p>The warranty period for all new motor vehicles is 3 years from first registration or 100,000 kilometers, whichever comes first.</p> <p>The effectiveness of the warranty period is from the date of acceptance.</p> |

Section VI. Schedule of Requirements

The delivery schedule expressed in calendar days stipulates hereafter a delivery date which is the date of delivery to the TESDA Regional Offices, as well as the distribution list attached as **Annex B** and **Annex C**.

| Lot No. | Description | Quantity | Delivered Weeks/Months |
|---------|---|----------|---|
| 1 | Pick-up Truck | 10 | Within sixty (60) calendar days upon receipt of Notice to Proceed |
| 2 | Trailer | 10 | |
| | Training Tools and Equipment | | |
| 3 | Agricultural Crops Production | 1 | |
| 4 | Organic Agriculture | 2 | |
| 5 | Food Processing | 2 | |
| 6 | Bread and Pastry | 2 | |
| 7 | Carpentry | 3 | |
| 8 | Plumbing | 1 | |
| 9 | Electrical Installation & Maintenance | 5 | |
| 10 | Photo Voltaic (PV) Systems Installation | 4 | |
| 11 | Other Training Equipment | 10 | |

- ◆ The component of each MTL are as follows:
 - 1 unit of 4x4 Pick-up truck
 - 1 unit of Trailer with customized design
 - 2 sets of training tools and equipment (1 set each for the 2 qualifications identified).
 - 1 set of other training-related equipment (2 units of PA System, 2 units of Laptops, 2 units of smart TV, 2 units of whiteboards, and 2 units of fire extinguishers).
- ◆ The 4 x 4 Pick-up Truck serves as the prime mover of the MTL and is expected to easily maneuver in hilly areas.
- ◆ The trailer will house the training tools and equipment, training supplies and materials, and other training facilities, and is expected to be easily maneuvered in hilly areas of the country to ensure maximum reach of the target communities.

I hereby commit to comply and deliver all the above requirements in accordance with the above stated schedule.

Name of
Company/Bidder

Signature over Printed Name of
Authorized Representative

Date

[Handwritten signature]

DELIVERY ADDRESS PER REGION

| No. | Name of Beneficiaries | Address |
|------------|------------------------------|--|
| 1 | TESDA RO, NCR | Bldg 15. TESDA Gate 2 TESDA Complex East Service Rd. South Superhighway. Taguig, Metro Manila. |
| 2 | TESDA RO, II | TESDA Complex. Carig Norte. Tuguegarao City Cagayan |
| 3 | TESDA RO, V | Regional Center Site. Rawis, Legaspi City |
| 4 | TESDA RO, VI | TESDA Regional Office Zamora St., Iloilo City |
| 5 | TESDA RO, VII | Archbishop Reyes Ave., Cebu City |
| 6 | TESDA RO, VIII | TESDA Compound, Abucay, Tacloban City |
| 7 | TESDA RO, X | P. Chavez-Jupiter St., Macasandig, Cagayan de Oro City |
| 8 | TESDA RO, XI | 616 Int. 2, Rimas St., Aquino Subd., J.P. Laurel Avenue, Davao City |
| 9 | TESDA RO, XII | Prime Regional Government Center, Brgy. Carpenter Hill, City of Koronadal, South Cotabato |
| 10 | TESDA RO, CARAGA | G/F Ballbrea Bldg., Pili Drive, Butuan City |

I hereby commit to comply and deliver all the above requirements in accordance with the above stated schedule.

**Name of
Company/Bidder**

**Signature over Printed Name of
Authorized Representative**

Date

ANNEX C

| | | | | | | | | | | | | |
|--------------|---|-------------|------------|------------|------------|------------|------------|------------|------------|------------|------------|------------|
| 1 | Vehicle (4 x 4 Pickup truck) | 10 | 1 | 1 | 1 | 1 | 1 | 1 | 1 | 1 | 1 | 1 |
| 2 | Trailer (10' x 7' x 7) | 10 | 1 | 1 | 1 | 1 | 1 | 1 | 1 | 1 | 1 | 1 |
| 3 | Agricultural Crops Production NC II | 319 | | | | | | | | 319 | | |
| 4 | Organic Agriculture Production NC II | 816 | | | | 408 | | | | 408 | | |
| 5 | Food Processing NC II | 490 | | | | 245 | | | | | | 245 |
| 6 | Bread and Pastry Production NC II | 714 | | | 357 | | | | 357 | | | |
| 7 | Carpentry NC II | 1347 | | | | | | | | 449 | 449 | 449 |
| 8 | Plumbing NC II | 383 | | | | | | 383 | | | | |
| 9 | Electrical Installation & Maintenance NC II | 2085 | 417 | 417 | | | | 417 | 417 | 417 | | |
| 10 | Photo Voltaic (PV) Systems Installation NC II | 1732 | 433 | 433 | 433 | | | | | | 433 | |
| 11 | Other Training Facilities | 100 | 10 | 10 | 10 | 10 | 10 | 10 | 10 | 10 | 10 | 10 |
| Total | | 8006 | 862 | 862 | 802 | 665 | 812 | 786 | 837 | 780 | 894 | 706 |

Note: Lots 1 and 2 will be delivered at TESDA Central Office, TESDA Complex, South Luzon Expressway (SLEX) Taguig City, Metro Manila

I hereby commit to comply and deliver all the above requirements in accordance with the above stated schedule.

| | | |
|---------------------------|---|------|
| Name of Company/Bidder | Signature over Printed Name of Authorized Representative | Date |
|---------------------------|---|------|



 14.9

Section VII. Technical Specifications

Technical Specifications

Lot 1 : **Pick-up Truck**

APPROVED BUDGET FOR THE CONTRACT : **Eighteen Million One Hundred Ninety-Three Thousand Six Hundred Twenty Pesos (P18,193,620.00)**

| No. | Item | Minimum Agency Specification Unless Otherwise Specified | Qty | Unit | Statement of Compliance* | Make Brand / Model | Reference |
|-----|----------------|--|-----|-------|--------------------------|--------------------|-----------|
| 1 | Pickup Truck | Kindly refer to the technical specifications attached as Annex D1 . | 10 | units | | | |
| 2 | Hitch Assembly | | 10 | units | | | |

* Bidders must state here either "Comply" or "Not Comply" against each of the individual parameters of each Specification stating the corresponding performance parameter of the equipment offered. Statements of "Comply" or "Not Comply" must be supported by evidence in a Bidders Bid and cross-referenced to that evidence. Evidence shall be in the form of manufacturer's un-amended sales literature, unconditional statements of specification and compliance issued by the manufacturer, samples, independent test data etc., as appropriate. A statement that is not supported by evidence or is subsequently found to be contradicted by the evidence presented will render the Bid under evaluation liable for rejection. A statement either in the Bidder's statement of compliance or the supporting evidence that is found to be false either during Bid evaluation, post-qualification or the execution of the Contract may be regarded as fraudulent and render the Bidder or supplier liable for prosecution subject to the applicable laws and issuances.

I hereby commit to comply and deliver all the above requirements in accordance with the above stated schedule.

Name of Company/Bidder

Signature over Printed Name of Authorized Representative

Date

ANNEX D1

| Item No. | Item | Minimum Agency Specification Unless Otherwise Specified | Qty | Unit | Test Parameters | Warranty | Training | Manual |
|----------|----------------|---|-----|-------|------------------------------------|----------|----------|---------------|
| 1 | Pickup Truck | Engine Type: Diesel, 4-Cylinder, 16-Valve DOHC Variable Nozzle Turbo with Air-cooled Inter-cooler Engine Displacement (cc): 2,700cc-3,000cc Power Transmission: 6-Speed MT Overall Dimension (mm): 5,260-5,354x1,860-1,900x1,845-1,860 Maximum Output (Ps/rpm): Manufacturer's Standard Maximum Torque (Nm/rpm): Manufacturer's Standard Seating Capacity: 5 including driver Seating Orientation: All seats front-facing Airconditioning System: Manufacturer's Standard Power Features: Windows, Door central lock, outside rearview mirror No. of Doors: 4 Brakes: Manufacturer's Standard Tires/Wheel: Manufacturer's Standard (Manufacturer's Standard Spare Tire) Dimension (mm): Manufacturer's Standard Chassis: Manufacturer's Standard Suspension: Front double wishbone, rear lift spring rigid axle Headlamps: Manufacturer's Standard Drive System: 4 Wheel Drive (4x4) Other Accessories: EWD, Mating, Standard Tools, Standard Tint Manufacturer's: Scope of Coverage: a. Materials b. Workmanship c. Roadworthiness Duration: Three (3) years or 100,000 km whichever comes first Color: Black | 10 | units | Visual Test and Functionality Test | Yes | N/A | If Applicable |
| 2 | Hitch Assembly | With receiver pintle hook and tow hitch ball (75 mm dia.) mount with minimum capacity of 2,000 kgs. | | | | | | |

I hereby commit to comply and deliver all the above requirements in accordance with the above schedule.

| | | |
|------------------------|--|------|
| Name of Company/Bidder | Signature over Printed Name of Authorized Representative | Date |
|------------------------|--|------|

Technical Specifications

Lot 2 : **Trailer**

APPROVED BUDGET FOR THE CONTRACT : **Fifteen Million Eight Hundred Sixty-Three Thousand Four Hundred Sixty-Six and 67/100 Pesos (P15,863,466.67)**

| No. | Item | Minimum Agency Specification Unless Otherwise Specified | Qty | Unit | Statement of Compliance* | Make Brand / Model | Reference |
|-----|---------|---|-----|-------|--------------------------|--------------------|-----------|
| 1 | Trailer | Kindly refer to the technical specifications attached as Annex D2. | 10 | units | | | |

* Bidders must state here either "Comply" or "Not Comply" against each of the individual parameters of each Specification stating the corresponding performance parameter of the equipment offered. Statements of "Comply" or "Not Comply" must be supported by evidence in a Bidders Bid and cross-referenced to that evidence. Evidence shall be in the form of manufacturer's un-amended sales literature, unconditional statements of specification and compliance issued by the manufacturer, samples, independent test data etc., as appropriate. A statement that is not supported by evidence or is subsequently found to be contradicted by the evidence presented will render the Bid under evaluation liable for rejection. A statement either in the Bidder's statement of compliance or the supporting evidence that is found to be false either during Bid evaluation, post-qualification or the execution of the Contract may be regarded as fraudulent and render the Bidder or supplier liable for prosecution subject to the applicable laws and issuances.

I hereby commit to comply and deliver all the above requirements in accordance with the above stated schedule.

| | | |
|-------------------------------|---|-------------|
| Name of Company/Bidder | Signature over Printed Name of Authorized Representative | Date |
|-------------------------------|---|-------------|

ANNEX D2

| Item No. | Item | Minimum Agency Specification Unless Otherwise Specified | Qty | Unit | Test Parameters | Warranty | Training | Manual |
|----------|---------|---|-----|-------|------------------------------------|----------|----------|---------------|
| 1 | Trailer | <p>Dimension (LxWxH in mm): 3,048 x 2,134 x 2,119; Chassis sub-frame: channel bar 5mm x 6" x 3" Wheels: 2 wheels Floor joist: Channel bar 5 mm x 4" x 2" Flooring: MS plate 3 mm a top of marine plywood 3/4" thick Vertical stud/roofing boes: Square tube 1" x 1" Exterior skinning: 0.050 aluminum sheet (riveted) With color painting: TESDA Blue with TESDA Logo on both sides and at the back of the trailer Interior skinning: Marine plywood 1/2" thick Side doors: 4 gullwing type 90 degrees on upper part; drop side type on lower part; two (2) panel each side 50/50 Body anchorage: 5/8" with lock washer and brackets Bumper: Checkered plate 3mm Electrical and lighting: 8 pcs corner clearance light on both sides on front and rear; reflector on front and rear with three (3) pcs. fluorescent light 20 watts Painting: Three (3) layers acrylic paint for metal parts and full under body coating. Interior: There is a longitudinal wall at the center of the trailer; Both sides of the longitudinal wall are equipped with four (4) shelves for the training tools and equipment; The shelves is made of angle bars frame 1-1/2" x 1-1/2" floor to ceiling; Dimension (LxWxH): 10' x 3' x 6'; Platform is made of alloy sheet Compartment: Tow hook with bracket in front, left and right side under body made of angle bar frame 1-1/2" x 1-1/2" and using GI sheet gauge 16 as sidings Hydraulic Components: One (1) assembly</p> | 10 | units | Visual Test and Functionality Test | Yes | N/A | If Applicable |

| Item No. | Item | Minimum Agency Specification Unless Otherwise Specified | Qty | Unit | Test Parameters | Warranty | Training | Manual |
|----------|------|---|-----|------|-----------------|----------|----------|--------|
| | | gullwing hydraulic for wingvan, complete with power pack assembly, four (4) hydraulic cylinder, hose and pipe kit, tee adapter, oil tank, breather, cut off valve, water resistant push button switch, electrical circuit, mounting frame and brackets double acting. Hitch Assembly: Lunette eye and channel 2-3 inches diameter compatible with the hitch reviver tow ball mount. LTO Registration Included | | | | | | |

Handwritten marks: a checkmark and some illegible scribbles.



TRAILER FOR MOBILE TRAINING LABORATORY

2D DRAWING

PLATE 1

towed by
PICK UP TRUCK

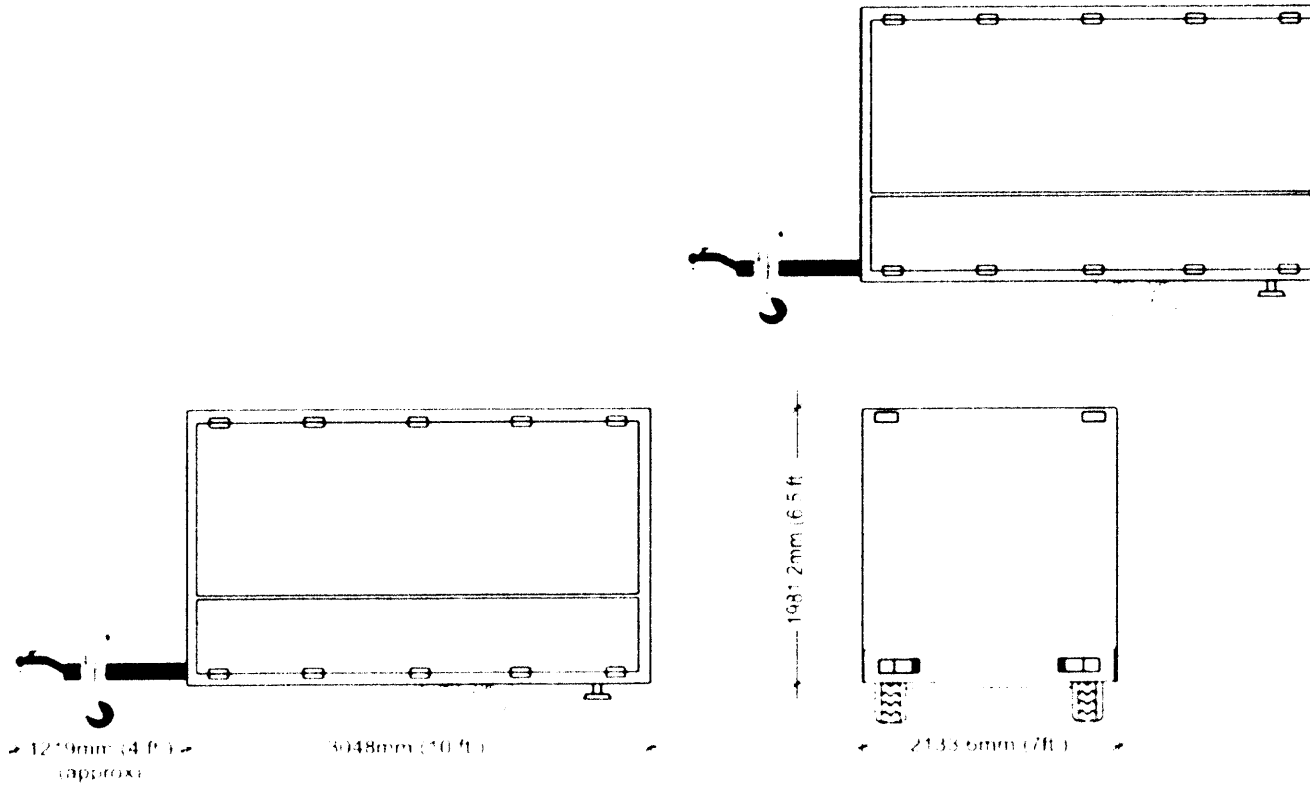



TRAILER FOR MOBILE TRAINING LABORATORY

2D DRAWING

PLATE 2

towed by
PICK UP TRUCK

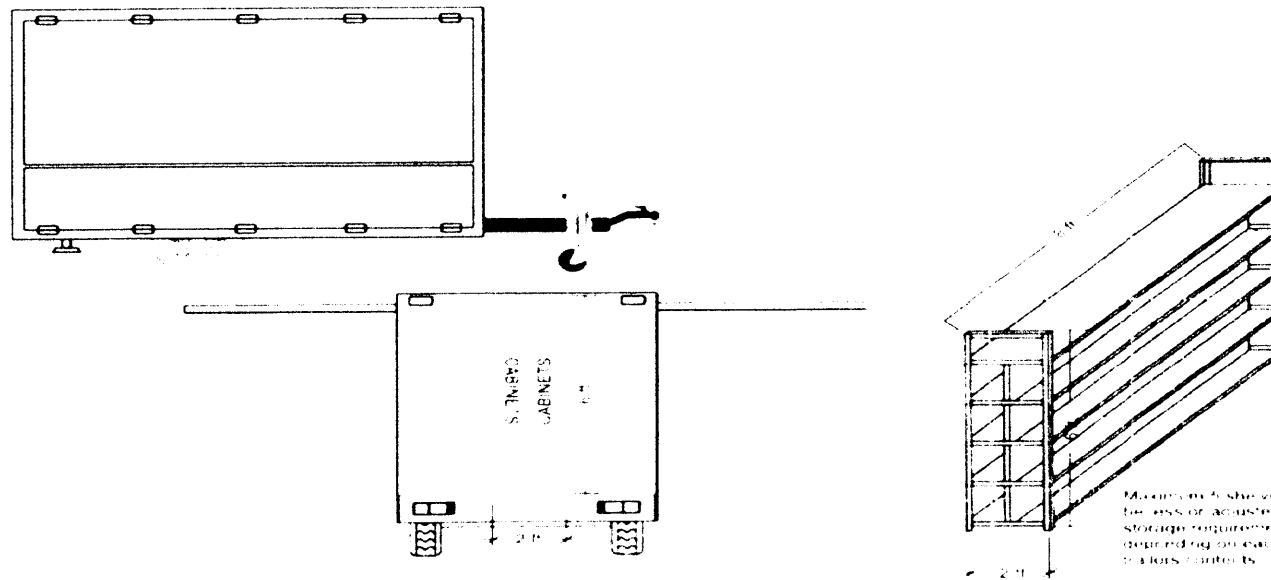

I hereby commit to comply and deliver all the above requirements in accordance with the stated schedule.

Name of Company/Bidder

Signature over Printed Name of
Authorized Representative

Date

N
15

Technical Specifications

Lot 3 : **Agricultural Crops Production**

APPROVED BUDGET FOR THE CONTRACT : **Two Hundred Sixty-One Thousand Two Hundred Fifty-Seven Pesos and 40/100 (₱261,257.40)**

| No. | Item | Minimum Agency Specification Unless Otherwise Specified | Qty | Unit | Statement of Compliance* | Make Brand /Model | Reference |
|-----|----------------------------|--|-----|-------|--------------------------|-------------------|-----------|
| 1 | Budding Knife | Kindly refer to the technical specifications attached as Annex D3 | 20 | pcs | | | |
| 2 | Bolo | | 5 | pcs | | | |
| 3 | Basin | | 10 | pcs | | | |
| 4 | Broomstick | | 10 | pcs | | | |
| 5 | Pail (Plastic) | | 20 | pcs | | | |
| 6 | Prunning Saw | | 5 | pcs | | | |
| 7 | Hedge Shear | | 5 | pcs | | | |
| 8 | Kitchen Knife | | 5 | pcs | | | |
| 9 | Plier | | 5 | pcs | | | |
| 10 | Pruning Shear | | 20 | pcs | | | |
| 11 | Hole Digger | | 5 | pcs | | | |
| 12 | Hoe | | 5 | pcs | | | |
| 13 | Shovel | | 5 | pcs | | | |
| 14 | Plastic crates | | 20 | pcs | | | |
| 15 | Step Ladder | | 5 | pcs | | | |
| 16 | Hand trowel | | 20 | pcs | | | |
| 17 | Hard hat | | 20 | pcs | | | |
| 18 | Measuring cup | | 5 | pcs | | | |
| 19 | Weighing Scale | | 5 | units | | | |
| 20 | Sprinkler | | 15 | pcs | | | |
| 21 | Scissors | | 20 | pcs | | | |
| 22 | Rake | | 5 | pcs | | | |
| 23 | Portable Soil Kit Analyzer | | 5 | units | | | |

| No. | Item | Minimum Agency Specification Unless Otherwise Specified | Qty | Unit | Statement of Compliance* | Make Brand /Model | Reference |
|-----|------------------|--|-----|-------|--------------------------|-------------------|-----------|
| 24 | Wheel barrow | Kindly refer to the technical specifications attached as Annex D3 | 5 | units | | | |
| 25 | Knapsack Sprayer | | 5 | units | | | |
| 26 | Hand Sprayer | | 10 | pcs | | | |
| 27 | Grass Cutter | | 4 | units | | | |
| 28 | Sharpening Stone | | 15 | pcs | | | |
| 29 | Calculator | | 20 | pcs | | | |
| 30 | Push-pull rule | | 20 | pcs | | | |

* Bidders must state here either "Comply" or "Not Comply" against each of the individual parameters of each Specification stating the corresponding performance parameter of the equipment offered. Statements of "Comply" or "Not Comply" must be supported by evidence in a Bidders Bid and cross-referenced to that evidence. Evidence shall be in the form of manufacturer's un-amended sales literature, unconditional statements of specification and compliance issued by the manufacturer, samples, independent test data etc., as appropriate. A statement that is not supported by evidence or is subsequently found to be contradicted by the evidence presented will render the Bid under evaluation liable for rejection. A statement either in the Bidder's statement of compliance or the supporting evidence that is found to be false either during Bid evaluation, post-qualification or the execution of the Contract may be regarded as fraudulent and render the Bidder or supplier liable for prosecution subject to the applicable laws and issuances.

I hereby commit to comply and deliver all the above requirements in accordance with the above stated schedule.

| | | |
|-------------------------------|---|-------------|
| Name of Company/Bidder | Signature over Printed Name of Authorized Representative | Date |
|-------------------------------|---|-------------|

ANNEX D3

| Item No. | Item | Minimum Agency Specification Unless Otherwise Specified | Qty | Unit | Test Parameters | Warranty | Training | Manual |
|----------|----------------|---|-----|------|------------------------------------|---------------|----------|---------------|
| 1 | Budding Knife | <ul style="list-style-type: none"> • Overall length: 5-1/2" • Blade Material: Steel blade • Handle: Made of wood with slip resistant grip • Type: Folding type | 20 | pcs | Visual Test and Functionality Test | If Applicable | N/A | If Applicable |
| 2 | Bolo | <ul style="list-style-type: none"> • 30 cm -35 cm blade length • 4.5 cm - 5 cm blade width • Overall length 42 cm- 45 cm • Full Tang Riveted handle • Machete Type | 5 | pcs | Visual Test and Functionality Test | If Applicable | N/A | If Applicable |
| 3 | Basin | <ul style="list-style-type: none"> • Diameter: 22" • Material: Plastic | 10 | pcs | Visual Test and Functionality Test | If Applicable | N/A | If Applicable |
| 4 | Broomstick | <ul style="list-style-type: none"> • Made of coconut leaf sticks • With wooden handle | 10 | pcs | Visual Test and Functionality Test | If Applicable | N/A | If Applicable |
| 5 | Pail (Plastic) | <ul style="list-style-type: none"> • 16 liters capacity • Plastic utility pail with metal handle • 650 grams weight | 20 | pcs | Visual Test and Functionality Test | If Applicable | N/A | If Applicable |
| 6 | Pruning Saw | <ul style="list-style-type: none"> • Blade length: 8" • Type: Folding type • Handle: Made of plastic | 5 | pcs | Visual Test and Functionality Test | If Applicable | N/A | If Applicable |
| 7 | Hedge Shear | <ul style="list-style-type: none"> • Blade length: 12" • Handle: Wood | 5 | pcs | Visual Test and Functionality Test | If Applicable | N/A | If Applicable |
| 8 | Kitchen Knife | <ul style="list-style-type: none"> • Blade length: 8"-12" • Material: High carbon stainless steel • Handle: ABS plastic • Handle length: 5-1/4"-6-1/2" | 5 | pcs | Visual Test and Functionality Test | If Applicable | N/A | If Applicable |
| 9 | Plier | <ul style="list-style-type: none"> • Length: 8-1/16" or 205mm • Material: Carbon steel • Handle: Plastic dipped finished | 5 | pcs | Visual Test and Functionality Test | If Applicable | N/A | If Applicable |

| Item No. | Item | Minimum Agency Specification Unless Otherwise Specified | Qty | Unit | Test Parameters | Warranty | Training | Manual |
|----------|----------------|--|-----|------|------------------------------------|---------------|----------|---------------|
| 10 | Pruning Shear | <ul style="list-style-type: none"> • carbon steel • 20 cm Overall length (+- 1 cm) • Curved Blade | 20 | pcs | Visual Test and Functionality Test | If Applicable | N/A | If Applicable |
| 11 | Hole Digger | <ul style="list-style-type: none"> • Blade Diameter: 4" • Blade Material: Steel • Handle: Made of wood | 5 | pcs | Visual Test and Functionality Test | If Applicable | N/A | If Applicable |
| 12 | Hoe | <ul style="list-style-type: none"> • Blade Size: 5" • blade material: Steel • Wood handle • Overall length: 11" | 5 | pcs | Visual Test and Functionality Test | If Applicable | N/A | If Applicable |
| 13 | Shovel | <ul style="list-style-type: none"> • Rectangular end • Tempered steel blade (0.88 mm gauge or higher) • 17 cm - 23 cm blade tip width • 22 cm - 28 cm blade tip length • All metal handle • Overall length (100 cm - 115 cm) | 5 | pcs | Visual Test and Functionality Test | If Applicable | N/A | If Applicable |
| 14 | Plastic crates | <ul style="list-style-type: none"> • Dimension: 24" (L) x 16" (W) x 12" (H) • Material: Heavy duty plastic • Capacity: 50 liters | 20 | pcs | Visual Test and Functionality Test | If Applicable | N/A | If Applicable |
| 15 | Step Ladder | <ul style="list-style-type: none"> • Height: 6 Ft. • Maximum reach: 10 Ft. • Material: Aluminum • Load Capacity: 225 lbs. • With slip resistant steps | 5 | pcs | Visual Test and Functionality Test | If Applicable | N/A | If Applicable |
| 16 | Hand trowel | <ul style="list-style-type: none"> • Length: 6"-10" • Material: Steel • Handle: ABS • With curve design | 20 | pcs | Visual Test and Functionality Test | If Applicable | N/A | If Applicable |
| 17 | Hard hat | <ul style="list-style-type: none"> • Pyramex Safety SL Series Cap Style Hard Hat • With 4-Point Snap Lock Suspension, Yellow | 20 | pcs | Visual Test and Functionality Test | If Applicable | N/A | If Applicable |
| 18 | Measuring cup | <ul style="list-style-type: none"> • Capacity: 1000 ml • Material: Plastic • Shape: Cylindrical pitcher type • With graduation in millimeter | 5 | pcs | Visual Test and Functionality Test | If Applicable | N/A | If Applicable |

| Item No. | Item | Minimum Agency Specification Unless Otherwise Specified | Qty | Unit | Test Parameters | Warranty | Training | Manual |
|----------|----------------------------|---|-----|-------|------------------------------------|---------------|----------|---------------|
| 19 | Weighing scale | <ul style="list-style-type: none"> • 50 kg maximum capacity • Top loading balance • Strong Flat Top | 5 | units | Visual Test and Functionality Test | If Applicable | N/A | If Applicable |
| 20 | Sprinkler | <ul style="list-style-type: none"> • Capacity: 2 gallons • Material: Polyurethane plastic | 15 | pcs | Visual Test and Functionality Test | If Applicable | N/A | If Applicable |
| 21 | Scissors | <ul style="list-style-type: none"> • Overall length: 8" • Material: Stainless steel • Handle: Plastic coated | 20 | pcs | Visual Test and Functionality Test | If Applicable | N/A | If Applicable |
| 22 | Rake | <ul style="list-style-type: none"> • metal garden rake • 14 teeth Steel • 1.3 meters long wooden handle | 5 | pcs | Visual Test and Functionality Test | If Applicable | N/A | If Applicable |
| 23 | Portable Soil Kit Analyzer | <ul style="list-style-type: none"> • A 3-in-1 Soil Tester Kit • Material: Plastic • Overall length including the probes: 26 cm • Can measure the following: <ul style="list-style-type: none"> - Soil moisture - pH value - Sunlight intensity • No battery needed | 5 | units | Visual Test and Functionality Test | If Applicable | N/A | If Applicable |
| 24 | Wheel barrow | <ul style="list-style-type: none"> • Material: Made of galvanized body, rust free • Wheels: 2 wheels with single/double bearing type pneumatic/solid wheels • Wheel Diameter: 11"-15" • Dimension: 32"-36 (L) x 23"-25" (W) • Barrel depth: 6"- 10" • Max. weight capacity: 330 lbs. • With single piece underbody | 5 | units | Visual Test and Functionality Test | If Applicable | N/A | If Applicable |
| 25 | Knapsack Sprayer | <ul style="list-style-type: none"> • Semi-automatic sprayer • 16-liter capacity • Stainless Steel tank • Semi- automatic with complete accessories (Hose, Nozzle, Handle, Strap) | 5 | units | Visual Test and Functionality Test | If Applicable | N/A | If Applicable |

| Item No. | Item | Minimum Agency Specification Unless Otherwise Specified | Qty | Unit | Test Parameters | Warranty | Training | Manual |
|----------|------------------|--|-----|-------|------------------------------------|---------------|----------|---------------|
| 26 | Hand Sprayer | <ul style="list-style-type: none"> Capacity: 2 liters Type: Hand pump pressure sprayer | 10 | pcs | Visual Test and Functionality Test | If Applicable | N/A | If Applicable |
| 27 | Grass Cutter | <ul style="list-style-type: none"> Engine: 4 stroke gasoline Displacement engine: 35.8 cc Max. RPM: 7,000 Carburetor type: diaphragm Fuel tank capacity: 800-1000 ml With Swivel system U-handle With complete set of accessories | 4 | units | Visual Test and Functionality Test | If Applicable | N/A | If Applicable |
| 28 | Sharpening Stone | <ul style="list-style-type: none"> Dimension: 6" (L) x 2" (W) x 1" (D) Material: Carborundum With combination of smooth and rough surface | 15 | pcs | Visual Test and Functionality Test | If Applicable | N/A | If Applicable |
| 29 | Calculator | <ul style="list-style-type: none"> Capacity: 8-digit Power: 1 AA Battery With 3 memory keys | 20 | pcs | Visual Test and Functionality Test | If Applicable | N/A | If Applicable |
| 30 | Pull Push Rule | <ul style="list-style-type: none"> Blade length 8m/26ft Blade width 1" High impact ABS case with durable rubber Corrosion resistant tru-zero end | 20 | pcs | Visual Test and Functionality Test | If Applicable | N/A | If Applicable |

I hereby commit to comply and deliver all the above requirements in accordance with the stated schedule.

Name of Company/Bidder

Signature over Printed Name of
Authorized Representative

Date

4
14

Technical Specifications

Lot 4 : Organic Agriculture

APPROVED BUDGET FOR THE CONTRACT : Seven Hundred Thirty-Two Thousand Nine Hundred Twelve Pesos and 93/100 (₱732,912.93)

| No. | Item | Minimum Agency Specification Unless Otherwise Specified | Qty | Unit | Statement of Compliance* | Make Brand / Model | Reference |
|-----------------------------------|----------------------------|--|------|-------|--------------------------|--------------------|-----------|
| RAISE ORGANIC CHICKEN | | | | | | | |
| 1 | Bolo | Kindly refer to the technical specifications attached as Annex D4 | 5 | pcs | | | |
| 2 | Broomstick | | 14 | pcs | | | |
| 3 | Plastic Pail | | 5 | pcs | | | |
| 4 | Knapsack Sprayer | | 5 | units | | | |
| 5 | Storage Container | | 5 | pcs | | | |
| 6 | Weighing scale | | 2 | units | | | |
| 7 | Shovel | | 5 | pcs | | | |
| 8 | Kitchen Knife | | 5 | pcs | | | |
| 9 | Sprinkler | | 5 | pcs | | | |
| 10 | Step ladder | | 1 | pc | | | |
| 11 | Feeding trough | | 17 | pcs | | | |
| 12 | Waterer/ drinker | | 16 | pcs | | | |
| 13 | Plastic cup | | 10 | pcs | | | |
| 14 | Wheel barrow | | 1 | unit | | | |
| PRODUCE ORGANIC VEGETABLES | | | | | | | |
| 15 | Bolo | Kindly refer to the technical specifications attached as Annex D4 | 5 | pcs | | | |
| 16 | Digging Blade/ Bar | | 5 | pcs | | | |
| 17 | Spading Fork | | 5 | pcs | | | |
| 18 | Hoe | | 5 | sets | | | |
| 19 | Rake | | 5 | units | | | |
| 20 | Shovel | | 5 | pcs | | | |
| 21 | Weighing scale | | 2 | units | | | |
| 22 | Measuring cup | | 5 | pcs | | | |
| 23 | Pruning Shear | | 5 | pcs | | | |
| 24 | Sprinkler | | 5 | pcs | | | |
| 25 | Ladder | | 1 | pc | | | |
| 26 | Holer | | 5 | units | | | |
| 27 | Knapsack Sprayer | | 5 | units | | | |
| 28 | Plastic cup | | 10 | pcs | | | |
| 29 | Calculator | | 20 | pcs | | | |
| 30 | Wheel barrow | | 1 | unit | | | |
| 31 | Portable Soil Analyser Kit | 1 | unit | | | | |

| No. | Item | Minimum Agency Specification Unless Otherwise Specified | Qty | Unit | Statement of Compliance* | Make Brand / Model | Reference |
|--|----------------------------|--|-----|-------|--------------------------|--------------------|-----------|
| MANUFACTURE (PRODUCE) ORGANIC CHICKEN | | | | | | | |
| 32 | Spading Fork | Kindly refer to the technical specifications attached as Annex D4 | 5 | pcs | | | |
| 33 | Hoe | | 2 | sets | | | |
| 34 | Shovel | | 5 | pcs | | | |
| 35 | Weighing scale | | 2 | units | | | |
| 36 | Measuring cup | | 5 | pcs | | | |
| 37 | Sprinkler | | 5 | pcs | | | |
| 38 | Rake | | 5 | units | | | |
| 39 | Knapsack Sprayer | | 5 | units | | | |
| 40 | Plastic cup | | 5 | pcs | | | |
| 41 | Wheel barrow | | 1 | unit | | | |
| 42 | Portable Soil Analyzer Kit | | 1 | unit | | | |
| PRODUCE ORGANIC CONCOCTIONS/ EXTRACTS | | | | | | | |
| 43 | Measuring cup | Kindly refer to the technical specifications attached as Annex D4 | 5 | pcs | | | |
| 44 | Plastic Cup | | 10 | pcs | | | |
| 45 | Knife | | 5 | pcs | | | |
| 46 | Funnel | | 5 | pcs | | | |
| 47 | Knapsack Sprayer | | 5 | units | | | |
| 48 | Pail (Plastic) | | 5 | pcs | | | |
| 49 | Chopping Board | | 20 | pcs | | | |
| 50 | Wheel barrow | | 1 | unit | | | |
| 51 | Meat Grinder, small | | 1 | pc | | | |
| 52 | Portable Soil Analyzer Kit | | 1 | unit | | | |
| RAISE ORGANIC HOGS | | | | | | | |
| 53 | Bolo | Kindly refer to the technical specifications attached as Annex D4 | 5 | pcs | | | |
| 54 | Broomstick | | 15 | pcs | | | |
| 55 | Pail (Plastic) | | 5 | pcs | | | |
| 56 | Knapsack Sprayer | | 5 | units | | | |
| 57 | Storage Container with cap | | 5 | pcs | | | |
| 58 | Weighing scale | | 2 | units | | | |
| 59 | Shovel | | 5 | pcs | | | |
| 60 | Sprinkler | | 5 | pcs | | | |
| 61 | Ladder | | 1 | pc | | | |
| 62 | Digging Bar/ Blade | | 5 | pcs | | | |
| 63 | Plastic cup | | 10 | pcs | | | |
| 64 | Wheel barrow | | 1 | unit | | | |

| No. | Item | Minimum Agency Specification Unless Otherwise Specified | Qty | Unit | Statement of Compliance* | Make Brand / Model | Reference |
|--------------------------------|--------------------|--|-----|-------|--------------------------|--------------------|-----------|
| RAISE ORGANIC RUMINANTS | | | | | | | |
| 65 | Bolo | Kindly refer to the technical specifications attached as Annex D4 | 5 | pcs | | | |
| 66 | Broomstick | | 10 | pcs | | | |
| 67 | Pail (Plastic) | | 5 | pcs | | | |
| 68 | Knapsack Sprayer | | 5 | units | | | |
| 69 | Storage Container | | 5 | pcs | | | |
| 70 | Weighing scale | | 2 | units | | | |
| 71 | Shovel | | 5 | pcs | | | |
| 72 | Sprinkler | | 5 | pcs | | | |
| 73 | Ladder | | 1 | pc | | | |
| 74 | Digging Bar/ Blade | | 5 | pcs | | | |
| 75 | Plastic cup | | 10 | pcs | | | |
| 76 | Wheel barrow | | 1 | unit | | | |

* Bidders must state here either "Comply" or "Not Comply" against each of the individual parameters of each Specification stating the corresponding performance parameter of the equipment offered. Statements of "Comply" or "Not Comply" must be supported by evidence in a Bidders Bid and cross-referenced to that evidence. Evidence shall be in the form of manufacturer's un-amended sales literature, unconditional statements of specification and compliance issued by the manufacturer, samples, independent test data etc., as appropriate. A statement that is not supported by evidence or is subsequently found to be contradicted by the evidence presented will render the Bid under evaluation liable for rejection. A statement either in the Bidder's statement of compliance or the supporting evidence that is found to be false either during Bid evaluation, post-qualification or the execution of the Contract may be regarded as fraudulent and render the Bidder or supplier liable for prosecution subject to the applicable laws and issuances.

I hereby commit to comply and deliver all the above requirements in accordance with the above stated schedule.

| | | |
|--|--|----------------------|
| _____ Name of Company/Bidder | _____ Signature over Printed Name of Authorized Representative | _____ Date |
|--|--|----------------------|

ANNEX D4

| Item No. | Item | Minimum Agency Specification Unless Otherwise Specified | Qty | Unit | Test Parameters | Warranty | Training | Manual |
|------------------------------|-------------------|--|-----|-------|------------------------------------|---------------|----------|---------------|
| RAISE ORGANIC CHICKEN | | | | | | | | |
| 1 | Bolo | <ul style="list-style-type: none"> • 30 cm -35 cm blade length • 4.5 cm - 5 cm blade width • Overall length 42 cm- 45 cm • Full Tang Riveted handle • Machete Type | 5 | pcs | Visual Test and Functionality Test | If Applicable | N/A | If Applicable |
| 2 | Broomstick | <ul style="list-style-type: none"> • Made of Coconut Leaf sticks • With wooden handle | 14 | pcs | Visual Test and Functionality Test | If Applicable | N/A | If Applicable |
| 3 | Pail (Plastic) | <ul style="list-style-type: none"> • 16 liters capacity • Plastic utility pail with metal handle • 650 grams weight | 5 | pcs | Visual Test and Functionality Test | If Applicable | N/A | If Applicable |
| 4 | Knapsack Sprayer | <ul style="list-style-type: none"> • Semi-automatic sprayer • 16-liter capacity • Stainless Steel tank • Semi- automatic with complete accessories (Hose, Nozzle, Handle, Strap) | 5 | units | Visual Test and Functionality Test | If Applicable | N/A | If Applicable |
| 5 | Storage Container | <ul style="list-style-type: none"> • Capacity: 22 liters • HDPE material, 22L blue chemical plastic • Drum/barrel type | 5 | pcs | Visual Test and Functionality Test | If Applicable | N/A | If Applicable |
| 6 | Weighing scale | <ul style="list-style-type: none"> • 50 kg maximum capacity • Top loading balance • Strong Flat Top | 2 | units | Visual Test and Functionality Test | If Applicable | N/A | If Applicable |
| 7 | Shovel | <ul style="list-style-type: none"> • Rectangular end • Tempered steel blade (0.88 mm gauge or higher) • 17 cm - 23 cm blade tip width • 22 cm - 28 cm blade tip length • All metal handle • Overall length (100 cm - 115 cm) | 5 | pcs | Visual Test and Functionality Test | If Applicable | N/A | If Applicable |
| 8 | Kitchen Knife | <ul style="list-style-type: none"> • Blade length: 8"-12" • Material: High carbon stainless steel • Handle: ABS plastic • Handle length: 5-1/4"-6-1/2" | 5 | pcs | Visual Test and Functionality Test | If Applicable | N/A | If Applicable |
| 9 | Sprinkler | <ul style="list-style-type: none"> • Capacity: 2 gallons • Material: Polyurethane plastic | 5 | pcs | Visual Test and Functionality Test | If Applicable | N/A | If Applicable |

| Item No. | Item | Minimum Agency Specification Unless Otherwise Specified | Qty | Unit | Test Parameters | Warranty | Training | Manual |
|-----------------------------------|--------------------|---|-----|------|------------------------------------|---------------|----------|---------------|
| 10 | Step ladder | <ul style="list-style-type: none"> • Height: 6 Ft. • Maximum reach: 10 Ft. • Material: Aluminum • Load Capacity: 225 lbs. • With slip resistant steps | 1 | pc | Visual Test and Functionality Test | If Applicable | N/A | If Applicable |
| 11 | Feeding trough | <ul style="list-style-type: none"> • Length: 12" or 1 foot • Material: Plastic | 17 | pcs | Visual Test and Functionality Test | If Applicable | N/A | If Applicable |
| 12 | Waterer/ drinker | <ul style="list-style-type: none"> • Capacity: 1 gallon • Material: High Density Polyethylene Plastic (Dent-proof) • Dimensions: L 22.86 cm x W 22.86 cm x H 26.035 cm (9"L x 9"W x 10.25"H) | 16 | pcs | Visual Test and Functionality Test | If Applicable | N/A | If Applicable |
| 13 | Plastic cup | <ul style="list-style-type: none"> • Capacity: 1000 ml • Material: Plastic, • shape: Cylindrical | 10 | pcs | Visual Test and Functionality Test | If Applicable | N/A | If Applicable |
| 14 | Wheel barrow | <ul style="list-style-type: none"> • Material: Made of galvanized body, rust free • Wheels: 2 wheels with single/double bearing type pneumatic/solid wheels • Wheel Diameter: 11"-15" • Dimension: 32"-36 (L) x 23"-25" (W) • Barrel depth: 6"- 10" • Max. weight capacity: 330 lbs. • With single piece underbody | 1 | unit | Visual Test and Functionality Test | If Applicable | N/A | If Applicable |
| PRODUCE ORGANIC VEGETABLES | | | | | | | | |
| 15 | Bolo | <ul style="list-style-type: none"> • 30 cm -35 cm blade length • 4.5 cm - 5 cm blade width • Overall length 42 cm- 45 cm • Full Tang Riveted handle • Machete Type | 5 | pcs | Visual Test and Functionality Test | If Applicable | N/A | If Applicable |
| 16 | Digging Bar/ Blade | <ul style="list-style-type: none"> • Length: 4 ft • Material: Steel with flat heel chisel end | 5 | pcs | Visual Test and Functionality Test | If Applicable | N/A | If Applicable |
| 17 | Spading Fork | <ul style="list-style-type: none"> • Carbon steel blade • 4 tines • Y/D grip • wooden handle | 5 | pcs | Visual Test and Functionality Test | If Applicable | N/A | If Applicable |
| 18 | Hoe | <ul style="list-style-type: none"> • Blade Size: 5" • blade material: Steel • Wood handle • Overall length: 11" | 5 | sets | Visual Test and Functionality Test | If Applicable | N/A | If Applicable |

| Item No. | Item | Minimum Agency Specification Unless Otherwise Specified | Qty | Unit | Test Parameters | Warranty | Training | Manual |
|----------|------------------|--|-----|-------|------------------------------------|---------------|----------|---------------|
| 19 | Rake | <ul style="list-style-type: none"> metal garden rake 14 teeth Steel 1.3 meters long wooden handle | 5 | pcs | Visual Test and Functionality Test | If Applicable | N/A | If Applicable |
| 20 | Shovel | <ul style="list-style-type: none"> Rectangular end Tempered steel blade (0.88 mm gauge or higher) 17 cm - 23 cm blade tip width 22 cm - 28 cm blade tip length All metal handle Overall length (100 cm - 115 cm) | 5 | pcs | Visual Test and Functionality Test | If Applicable | N/A | If Applicable |
| 21 | Weighing scale | <ul style="list-style-type: none"> 50 kg maximum capacity Top loading balance Strong Flat Top | 2 | units | Visual Test and Functionality Test | If Applicable | N/A | If Applicable |
| 22 | Measuring cup | <ul style="list-style-type: none"> Capacity: 1000 ml Material: Plastic Shape: Cylindrical pitcher type With graduation in millimeter | 5 | pcs | Visual Test and Functionality Test | If Applicable | N/A | If Applicable |
| 23 | Pruning Shear | <ul style="list-style-type: none"> carbon steel 20 cm Overall length (+- 1 cm) Curved Blade | 5 | pcs | Visual Test and Functionality Test | If Applicable | N/A | If Applicable |
| 24 | Sprinkler | <ul style="list-style-type: none"> Capacity: 2 gallons Material: Polyurethane plastic | 5 | pcs | Visual Test and Functionality Test | If Applicable | N/A | If Applicable |
| 25 | Ladder | <ul style="list-style-type: none"> Height: 6 Ft. Maximum reach: 10 Ft. Material: Aluminum Load Capacity: 225 lbs. With slip resistant steps | 1 | pc | Visual Test and Functionality Test | If Applicable | N/A | If Applicable |
| 26 | Holer | <ul style="list-style-type: none"> Holer blade diameter: 4" Wooden handle | 5 | units | Visual Test and Functionality Test | If Applicable | N/A | If Applicable |
| 27 | Knapsack Sprayer | <ul style="list-style-type: none"> Semi-automatic sprayer 16-liter capacity Stainless Steel tank Semi- automatic with complete accessories (Hose, Nozzle, Handle, Strap) | 5 | units | Visual Test and Functionality Test | If Applicable | N/A | If Applicable |
| 28 | Plastic cup | <ul style="list-style-type: none"> Capacity: 1000 ml Material: Plastic, Shape: Cylindrical | 10 | pcs | Visual Test and Functionality Test | If Applicable | N/A | If Applicable |
| 29 | Calculator | <ul style="list-style-type: none"> Capacity: 8-digit Power: 1 AA Battery With 3 memory keys | 20 | pcs | Visual Test and Functionality Test | If Applicable | N/A | If Applicable |

| Item No. | Item | Minimum Agency Specification Unless Otherwise Specified | Qty | Unit | Test Parameters | Warranty | Training | Manual |
|--|----------------------------|---|-----|-------|------------------------------------|---------------|----------|---------------|
| 30 | Wheel barrow | <ul style="list-style-type: none"> • Material: Made of galvanized body, rust free • Wheels: 2 wheels with single/double bearing type pneumatic/solid wheels • Wheel Diameter: 11"-15" • Dimension: 32"-36 (L) x 23"-25" (W) • Barrel depth: 6"- 10" • Max. weight capacity: 330 lbs. • With single piece underbody | 1 | unit | Visual Test and Functionality Test | If Applicable | N/A | If Applicable |
| 31 | Portable Soil Analyzer Kit | <ul style="list-style-type: none"> • A 3-in-1 Soil Tester Kit • Material: Plastic • Overall length including the probes: 26 cm • Can measure the following: <ul style="list-style-type: none"> - Soil moisture - pH value - Sunlight intensity • No battery needed | 1 | unit | Visual Test and Functionality Test | If Applicable | N/A | If Applicable |
| MANUFACTURE (PRODUCE) ORGANIC CHICKEN | | | | | | | | |
| 32 | Spading Fork | <ul style="list-style-type: none"> • Carbon steel blade • 4 tines • Y/D grip • wooden handle | 5 | pcs | Visual Test and Functionality Test | If Applicable | N/A | If Applicable |
| 33 | Hoe | <ul style="list-style-type: none"> • Blade Size: 5" • blade material: Steel • Wood handle • Overall length: 11" | 2 | sets | Visual Test and Functionality Test | If Applicable | N/A | If Applicable |
| 34 | Shovel | <ul style="list-style-type: none"> • Rectangular end • Tempered steel blade (0.88 mm gauge or higher) • 17 cm - 23 cm blade tip width • 22 cm - 28 cm blade tip length • All metal handle • Overall length (100 cm - 115 cm) | 5 | pcs | Visual Test and Functionality Test | If Applicable | N/A | If Applicable |
| 35 | Weighing scale | <ul style="list-style-type: none"> • 50 kg maximum capacity • Top loading balance • Strong Flat Top | 2 | units | Visual Test and Functionality Test | If Applicable | N/A | If Applicable |
| 36 | Measuring cup | <ul style="list-style-type: none"> • Capacity: 1000 ml • Material: Plastic • Shape: Cylindrical pitcher type • With graduation in millimeter | 5 | pcs | Visual Test and Functionality Test | If Applicable | N/A | If Applicable |

| Item No. | Item | Minimum Agency Specification Unless Otherwise Specified | Qty | Unit | Test Parameters | Warranty | Training | Manual |
|---|----------------------------|---|-----|-------|------------------------------------|---------------|----------|---------------|
| 37 | Sprinkler | <ul style="list-style-type: none"> • Capacity: 2 gallons • Material: Polyurethane plastic | 5 | pcs | Visual Test and Functionality Test | If Applicable | N/A | If Applicable |
| 38 | Rake | <ul style="list-style-type: none"> • metal garden rake • 14 teeth Steel • 1.3 meters long wooden handle | 5 | pcs | Visual Test and Functionality Test | If Applicable | N/A | If Applicable |
| 39 | Knapsack Sprayer | <ul style="list-style-type: none"> • Semi-automatic sprayer • 16-liter capacity • Stainless Steel tank • Semi- automatic with complete accessories (Hose, Nozzle, Handle, Strap) | 5 | units | Visual Test and Functionality Test | If Applicable | N/A | If Applicable |
| 40 | Plastic cup | <ul style="list-style-type: none"> • Capacity: 1000 ml • Material: Plastic, • Shape: Cylindrical | 5 | pcs | Visual Test and Functionality Test | If Applicable | N/A | If Applicable |
| 41 | Wheel barrow | <ul style="list-style-type: none"> • Material: Made of galvanized body, rust free • Wheels: 2 wheels with single/double bearing type pneumatic/solid wheels • Wheel Diameter: 11"-15" • Dimension: 32"-36 (L) x 23"-25" (W) • Barrel depth: 6"- 10" • Max. weight capacity: 330 lbs. • With single piece underbody | 1 | unit | Visual Test and Functionality Test | If Applicable | N/A | If Applicable |
| 42 | Portable Soil Analyzer Kit | <ul style="list-style-type: none"> • A 3-in-1 Soil Tester Kit • Material: Plastic • Overall length including the probes: 26 cm • Can measure the following: <ul style="list-style-type: none"> - Soil moisture - pH value - Sunlight intensity • No battery needed | 1 | unit | Visual Test and Functionality Test | If Applicable | N/A | If Applicable |
| PRODUCE ORGANIC CONCOCTIONS/EXTRACTS | | | | | | | | |
| 43 | Measuring cup | <ul style="list-style-type: none"> • Capacity: 1000 ml • Material: Plastic • Shape: Cylindrical pitcher type • With graduation in millimeter | 5 | pcs | Visual Test and Functionality Test | If Applicable | N/A | If Applicable |
| 44 | Plastic Cup | <ul style="list-style-type: none"> • Capacity: 1000 ml • Material: Plastic, • shape: Cylindrical | 10 | pcs | Visual Test and Functionality Test | If Applicable | N/A | If Applicable |

| Item No. | Item | Minimum Agency Specification Unless Otherwise Specified | Qty | Unit | Test Parameters | Warranty | Training | Manual |
|----------|---------------------|---|-----|-------|------------------------------------|---------------|----------|---------------|
| 45 | Knife | <ul style="list-style-type: none"> • Blade length: 8"-12" • Material: High carbon stainless steel • Handle: ABS plastic • Handle length: 5-1/4"-6-1/2" | 5 | pcs | Visual Test and Functionality Test | If Applicable | N/A | If Applicable |
| 46 | Funnel | <ul style="list-style-type: none"> • Mouth Diameter: 5-1/4" • Material: Hard plastic | 5 | pcs | Visual Test and Functionality Test | If Applicable | N/A | If Applicable |
| 47 | Knapsack Sprayer | <ul style="list-style-type: none"> • Semi-automatic sprayer • 16-liter capacity • Stainless Steel tank • Semi-automatic with complete accessories (Hose, Nozzle, Handle, Strap) | 5 | units | Visual Test and Functionality Test | If Applicable | N/A | If Applicable |
| 48 | Pail (Plastic) | <ul style="list-style-type: none"> • 16 liters capacity • Plastic utility pail with metal handle • 650 grams weight | 5 | pcs | Visual Test and Functionality Test | If Applicable | N/A | If Applicable |
| 49 | Chopping Board | <ul style="list-style-type: none"> • Size: 12" x17" • Material: Polyethylene • Color: White | 20 | pcs | Visual Test and Functionality Test | If Applicable | N/A | If Applicable |
| 50 | Wheel barrow | <ul style="list-style-type: none"> • Material: Made of galvanized body, rust free • Wheels: 2 wheels with single/double bearing type pneumatic/solid wheels • Wheel Diameter: 11"-15" • Dimension: 32"-36 (L) x 23"-25" (W) • Barrel depth: 6"- 10" • Max. weight capacity: 330 lbs. • With single piece underbody | 1 | unit | Visual Test and Functionality Test | If Applicable | N/A | If Applicable |
| 51 | Meat Grinder, small | <ul style="list-style-type: none"> • 220VAC, 60 Hz. • Power: 500 watts • Material: Aluminum • Head Size: #8 Aluminum • Grinding speed: 4-5 lbs. per minutes • Pan dimension (mm): 250 x 190 x 80 • Includes the following: <ul style="list-style-type: none"> - 3 stainless steel plates (3/16", 3/8", & Staffing) - 3 plastic staffing tubes (1/2", 1", & 1-3/8" OD) | 1 | pc | Visual Test and Functionality Test | If Applicable | N/A | If Applicable |

| Item No. | Item | Minimum Agency Specification Unless Otherwise Specified | Qty | Unit | Test Parameters | Warranty | Training | Manual |
|---------------------------|----------------------------|---|-----|-------|------------------------------------|---------------|----------|---------------|
| 52 | Portable Soil Analyzer Kit | <ul style="list-style-type: none"> • A 3-in-1 Soil Tester Kit • Material: Plastic • Overall length including the probes: 26 cm • Can measure the following: <ul style="list-style-type: none"> - Soil moisture - pH value - Sunlight intensity • No battery needed | 1 | unit | Visual Test and Functionality Test | If Applicable | N/A | If Applicable |
| RAISE ORGANIC HOGS | | | | | | | | |
| 53 | Bolo | <ul style="list-style-type: none"> • 30 cm -35 cm blade length • 4.5 cm - 5 cm blade width • Overall length 42 cm- 45 cm • Full Tang Riveted handle • Machete Type | 5 | pcs | Visual Test and Functionality Test | If Applicable | N/A | If Applicable |
| 54 | Broomstick | <ul style="list-style-type: none"> • Made of coconut leaf sticks • With wooden handle | 15 | pcs | Visual Test and Functionality Test | If Applicable | N/A | If Applicable |
| 55 | Pail (Plastic) | <ul style="list-style-type: none"> • 16 liters capacity • Plastic utility pail with metal handle • 650 grams weight | 5 | pcs | Visual Test and Functionality Test | If Applicable | N/A | If Applicable |
| 56 | Knapsack Sprayer | <ul style="list-style-type: none"> • Semi-automatic sprayer • 16-liter capacity • Stainless Steel tank • Semi- automatic with complete accessories (Hose, Nozzle, Handle, Strap) | 5 | units | Visual Test and Functionality Test | If Applicable | N/A | If Applicable |
| 57 | Storage Container with cap | <ul style="list-style-type: none"> • Capacity: 22 liters • HDPE material, 22L blue chemical plastic • Drum/barrel type | 5 | pcs | Visual Test and Functionality Test | If Applicable | N/A | If Applicable |
| 58 | Weighing scale | <ul style="list-style-type: none"> • 50 kg maximum capacity • Top loading balance • Strong Flat Top | 2 | units | Visual Test and Functionality Test | If Applicable | N/A | If Applicable |
| 59 | Shovel | <ul style="list-style-type: none"> • Rectangular end • Tempered steel blade (0.88 mm gauge or higher) • 17 cm - 23 cm blade tip width • 22 cm - 28 cm blade tip length • All metal handle • Overall length (100 cm - 115 cm) | 5 | pcs | Visual Test and Functionality Test | If Applicable | N/A | If Applicable |
| 60 | Sprinkler | <ul style="list-style-type: none"> • Capacity: 2 gallons • Material: Polyurethane plastic | 5 | pcs | Visual Test and Functionality Test | If Applicable | N/A | If Applicable |

| Item No. | Item | Minimum Agency Specification Unless Otherwise Specified | Qty | Unit | Test Parameters | Warranty | Training | Manual |
|--------------------------------|--------------------|---|-----|-------|------------------------------------|---------------|----------|---------------|
| 61 | Ladder | <ul style="list-style-type: none"> • Height: 6 Ft. • Maximum reach: 10 Ft. • Material: Aluminum • Load Capacity: 225 lbs. • With slip resistant steps | 1 | pc | Visual Test and Functionality Test | If Applicable | N/A | If Applicable |
| 62 | Digging Bar/ Blade | <ul style="list-style-type: none"> • Length: 4 ft • Material: Steel with flat heel chisel end | 5 | pcs | Visual Test and Functionality Test | If Applicable | N/A | If Applicable |
| 63 | Plastic cup | <ul style="list-style-type: none"> • Capacity: 1000 ml • Material: Plastic, • shape: Cylindrical | 10 | pcs | Visual Test and Functionality Test | If Applicable | N/A | If Applicable |
| 64 | Wheel barrow | <ul style="list-style-type: none"> • Material: Made of galvanized body, rust free • Wheels: 2 wheels with single/double bearing type pneumatic/solid wheels • Wheel Diameter: 11"-15" • Dimension: 32"-36 (L) x 23"-25" (W) • Barrel depth: 6"- 10" • Max. weight capacity: 330 lbs. • With single piece underbody | 1 | unit | Visual Test and Functionality Test | If Applicable | N/A | If Applicable |
| RAISE ORGANIC RUMINANTS | | | | | | | | |
| 65 | Bolo | <ul style="list-style-type: none"> • 30 cm -35 cm blade length • 4.5 cm - 5 cm blade width • Overall length 42 cm- 45 cm • Full Tang Riveted handle • Machete Type | 5 | pcs | Visual Test and Functionality Test | If Applicable | N/A | If Applicable |
| 66 | Broomstick | <ul style="list-style-type: none"> • Made of coconut leaf sticks • With wooden handle | 10 | pcs | Visual Test and Functionality Test | If Applicable | N/A | If Applicable |
| 67 | Pail (Plastic) | <ul style="list-style-type: none"> • 16 liters capacity • Plastic utility pail with metal handle • 650 grams weight | 5 | pcs | Visual Test and Functionality Test | If Applicable | N/A | If Applicable |
| 68 | Knapsack Sprayer | <ul style="list-style-type: none"> • Semi-automatic sprayer • 16-liter capacity • Stainless Steel tank • Semi- automatic with complete accessories (Hose, Nozzle, Handle, Strap) | 5 | units | Visual Test and Functionality Test | If Applicable | N/A | If Applicable |
| 69 | Storage Container | <ul style="list-style-type: none"> • Capacity: 22 liters • HDPE material, 22L blue chemical plastic • Drum/barrel type | 5 | pcs | Visual Test and Functionality Test | If Applicable | N/A | If Applicable |

| Item No. | Item | Minimum Agency Specification Unless Otherwise Specified | Qty | Unit | Test Parameters | Warranty | Training | Manual |
|----------|--------------------|--|-----|-------|------------------------------------|---------------|----------|---------------|
| 70 | Weighing scale | <ul style="list-style-type: none"> • 50 kg maximum capacity • Top loading balance • Strong Flat Top | 2 | units | Visual Test and Functionality Test | If Applicable | N/A | If Applicable |
| 71 | Shovel | <ul style="list-style-type: none"> • Rectangular end • Tempered steel blade (0.88 mm gauge or higher) • 17 cm - 23 cm blade tip width • 22 cm - 28 cm blade tip length • All metal handle • Overall length (100 cm - 115 cm) | 5 | pcs | Visual Test and Functionality Test | If Applicable | N/A | If Applicable |
| 72 | Sprinkler | <ul style="list-style-type: none"> • Capacity: 2 gallons • Material: Polyurethane plastic | 5 | pcs | Visual Test and Functionality Test | If Applicable | N/A | If Applicable |
| 73 | Ladder | <ul style="list-style-type: none"> • Height: 6 Ft. • Maximum reach: 10 Ft. • Material: Aluminum • Load Capacity: 225 lbs. • With slip resistant steps | 1 | pc | Visual Test and Functionality Test | If Applicable | N/A | If Applicable |
| 74 | Digging Bar/ Blade | <ul style="list-style-type: none"> • Length: 4 ft • Material: Steel with flat heel chisel end | 5 | pcs | Visual Test and Functionality Test | If Applicable | N/A | If Applicable |
| 75 | Plastic cup | <ul style="list-style-type: none"> • Capacity: 1000 ml • Material: Plastic • Shape: Cylindrical | 10 | pcs | Visual Test and Functionality Test | If Applicable | N/A | If Applicable |
| 76 | Wheel barrow | <ul style="list-style-type: none"> • Material: Made of galvanized body, rust free • Wheels: 2 wheels with single/double bearing type pneumatic/solid wheels • Wheel Diameter: 11"-15" • Dimension: 32"-36 (L) x 23"-25" (W) • Barrel depth: 6"-10" • Max. weight capacity: 330 lbs. • With single piece underbody | 1 | unit | Visual Test and Functionality Test | If Applicable | N/A | If Applicable |

I hereby commit to comply and deliver all the above requirements in accordance with the stated schedule.

Name of Company/Bidder _____ Signature over Printed Name of _____ Date _____
Authorized Representative

Technical Specifications

Lot 5 : Food Processing

APPROVED BUDGET FOR THE CONTRACT : Six Hundred Fourteen Thousand Forty-Eight Pesos and 61/100 (₱614,048.61)

| No. | Item | Minimum Agency Specification Unless Otherwise Specified | Qty | Unit | Statement of Compliance* | Make Brand / Model | Reference |
|-----|-----------------------------|--|-----|-------|--------------------------|--------------------|-----------|
| 1 | Weighing scale | Kindly refer to the technical specifications attached as Annex D5 | 5 | units | | | |
| 2 | Weighing Scale-Digital | | 5 | units | | | |
| 3 | Pairing Knives | | 20 | pcs | | | |
| 4 | Peeler | | 12 | pcs | | | |
| 5 | Measuring Spoon | | 6 | sets | | | |
| 6 | Measuring Cup, dry | | 6 | sets | | | |
| 7 | Measuring Cup, liquid | | 6 | pcs | | | |
| 8 | Clocks/Timer | | 5 | pcs | | | |
| 9 | Mixing Bowl | | 12 | sets | | | |
| 10 | Chopping Board | | 3 | pcs | | | |
| 11 | Dial Thermometer | | 5 | pcs | | | |
| 12 | Osterizers | | 4 | units | | | |
| 13 | Jar Lifter | | 5 | pcs | | | |
| 14 | Food Processor | | 1 | unit | | | |
| 15 | Wire Baskets | | 5 | pcs | | | |
| 16 | Casseroles | | 5 | pcs | | | |
| 17 | Saucepan | | 5 | pcs | | | |
| 18 | Spoon, wooden | | 15 | pcs | | | |
| 19 | Spoon, basting | | 15 | pcs | | | |
| 20 | Paddle, wooden | | 4 | pcs | | | |
| 21 | Food Tong | | 14 | pcs | | | |
| 22 | Kitchen Scissors | | 12 | pcs | | | |
| 23 | Steamer | | 4 | pcs | | | |
| 24 | Fermented Containers (pail) | | 5 | pcs | | | |



| No. | Item | Minimum Agency Specification Unless Otherwise Specified | Qty | Unit | Statement of Compliance* | Make Brand / Model | Reference |
|-----|------------------------|--|-----|-------|--------------------------|--------------------|-----------|
| 25 | Utility Tray | Kindly refer to the technical specifications attached as Annex D5 | 20 | pcs | | | |
| 26 | Colander | | 10 | pcs | | | |
| 27 | Gas Stove with tank | | 3 | units | | | |
| 28 | Polytemperature Sealer | | 2 | units | | | |
| 29 | Pressure Canner | | 2 | pcs | | | |
| 30 | Blender | | 5 | pcs | | | |
| 31 | Honing Bar/ Sharpener | | 5 | units | | | |
| 32 | Pressure Cooker | | 3 | units | | | |
| 33 | Electric Oven | | 1 | unit | | | |
| 34 | Meat Grinder | | 1 | unit | | | |
| 35 | Working Table | | 4 | pcs | | | |
| 36 | Chef Knife | | 10 | pcs | | | |

* Bidders must state here either "Comply" or "Not Comply" against each of the individual parameters of each Specification stating the corresponding performance parameter of the equipment offered. Statements of "Comply" or "Not Comply" must be supported by evidence in a Bidders Bid and cross-referenced to that evidence. Evidence shall be in the form of manufacturer's un-amended sales literature, unconditional statements of specification and compliance issued by the manufacturer, samples, independent test data etc., as appropriate. A statement that is not supported by evidence or is subsequently found to be contradicted by the evidence presented will render the Bid under evaluation liable for rejection. A statement either in the Bidder's statement of compliance or the supporting evidence that is found to be false either during Bid evaluation, post-qualification or the execution of the Contract may be regarded as fraudulent and render the Bidder or supplier liable for prosecution subject to the applicable laws and issuances.

I hereby commit to comply and deliver all the above requirements in accordance with the above stated schedule.

Name of Company/Bidder

Signature over Printed Name of Authorized Representative

Date

ANNEX D5

| Item No. | Item | Minimum Agency Specification Unless Otherwise Specified | Qty | Unit | Test Parameters | Warranty | Training | Manual |
|----------|------------------------|---|-----|-------|------------------------------------|---------------|----------|---------------|
| 1 | Weighing scale | <ul style="list-style-type: none"> • 50 kg maximum capacity • Top loading balance • Strong Flat Top | 5 | units | Visual Test and Functionality Test | If Applicable | N/A | If Applicable |
| 2 | Weighing Scale-Digital | <ul style="list-style-type: none"> • Digital Weighing Scale • Maximum weighing scale: 1000 grams • Power: 2 AAA battery | 5 | pcs | Visual Test and Functionality Test | If Applicable | N/A | If Applicable |
| 3 | Pairing Knives | <ul style="list-style-type: none"> • Length: 4" • Material: Stainless steel | 20 | pcs | Visual Test and Functionality Test | If Applicable | N/A | If Applicable |
| 4 | Peeler | <ul style="list-style-type: none"> • Straight blade type • Blade length: 3" • Blade material: Stainless steel • Handle material: Metal handle • Overall length: 5" | 12 | pcs | Visual Test and Functionality Test | If Applicable | N/A | If Applicable |
| 5 | Measuring Spoon | <ul style="list-style-type: none"> • Material: Stainless steel • No. pieces by set: 6 pcs • Sizes: (1/8 tsp, 1/4 tsp, 1/2tsp, 1 tsp 1/2 tbsp, 1 tbsp) | 6 | sets | Visual Test and Functionality Test | If Applicable | N/A | If Applicable |
| 6 | Measuring Cup, dry | <ul style="list-style-type: none"> • Material: Stainless steel • No. of pieces per set: 4 pcs. • Sizes: (1c, 1/2c, 1/3c & 1/4c) | 6 | sets | Visual Test and Functionality Test | If Applicable | N/A | If Applicable |
| 7 | Measuring Cup, liquid | <ul style="list-style-type: none"> • Capacity: 250 ml • Material: Glass • Graduation: In Millimeter | 6 | pcs | Visual Test and Functionality Test | If Applicable | N/A | If Applicable |
| 8 | Clocks/Timer | <ul style="list-style-type: none"> • Digital clock/timer • Power: Battery operated | 5 | pcs | Visual Test and Functionality Test | If Applicable | N/A | If Applicable |
| 9 | Mixing Bowl | <ul style="list-style-type: none"> • Capacity: 8-9 quarts • Diameter: 12" • Material: Stainless | 12 | sets | Visual Test and Functionality Test | If Applicable | N/A | If Applicable |
| 10 | Chopping Board | <ul style="list-style-type: none"> • Size: 12" x17" • Material: Polyethylene • Color: White | 3 | pcs | Visual Test and Functionality Test | If Applicable | N/A | If Applicable |
| 11 | Dial Thermometer | <ul style="list-style-type: none"> • Stem length: 12" • Material: Stainless steel | 5 | pcs | Visual Test and Functionality Test | If Applicable | N/A | If Applicable |

| Item No. | Item | Minimum Agency Specification Unless Otherwise Specified | Qty | Unit | Test Parameters | Warranty | Training | Manual |
|----------|------------------|--|-----|-------|------------------------------------|---------------|----------|---------------|
| 12 | Osterizers | <ul style="list-style-type: none"> • 220VAC, 60 Hz. • Power: 500 watts • Speed: 8 • Capacity: 6 cups • Material: Glass • Crusher blade material: Stainless steel | 4 | units | Visual Test and Functionality Test | If Applicable | N/A | If Applicable |
| 13 | Jar Lifter | <ul style="list-style-type: none"> • Material: Stainless steel • Capacity: 5" full expansion on slip handle, • With non-slip rubberized handle | 5 | pcs | Visual Test and Functionality Test | If Applicable | N/A | If Applicable |
| 14 | Food Processor | <ul style="list-style-type: none"> • 2 speeds with pulse • with safety lock • 1L to 1.5L capacity • stainless steel chopping and shredding blades • with 5 disc attachments • 220v - 250v / 60Hz • 450 - 500 watts • Power plug: US type | 1 | unit | Visual Test and Functionality Test | If Applicable | N/A | If Applicable |
| 15 | Wire Baskets | <ul style="list-style-type: none"> • Dimension: 4"(H) x 17.75"(W) x 14"(D) • Material: stainless steel • With handle | 5 | pcs | Visual Test and Functionality Test | If Applicable | N/A | If Applicable |
| 16 | Casseroles | <ul style="list-style-type: none"> • Capacity: 5 quarts • Material: stainless steel • With cover and long handle | 5 | pcs | Visual Test and Functionality Test | If Applicable | N/A | If Applicable |
| 17 | Saucepan | <ul style="list-style-type: none"> • Diameter: 18 cm • Material: Stainless steel • with cover and handle | 5 | pcs | Visual Test and Functionality Test | If Applicable | N/A | If Applicable |
| 18 | Spoon, wooden | <ul style="list-style-type: none"> • Size: 12" • Material: Wood | 15 | pcs | Visual Test and Functionality Test | If Applicable | N/A | If Applicable |
| 19 | Spoon, basting | <ul style="list-style-type: none"> • Length: 12"-13" • Material: Stainless steel | 15 | pcs | Visual Test and Functionality Test | If Applicable | N/A | If Applicable |
| 20 | Paddle, wooden | <ul style="list-style-type: none"> • Size: 24" (L) x 3-1/2" (W) • Material: Solid wood | 4 | pcs | Visual Test and Functionality Test | If Applicable | N/A | If Applicable |
| 21 | Food Tong | <ul style="list-style-type: none"> • Length: 12" • Material: Stainless steel • With wide shell head with locking | 14 | pcs | Visual Test and Functionality Test | If Applicable | N/A | If Applicable |
| 22 | Kitchen Scissors | <ul style="list-style-type: none"> • Size: 5 cm x 27 cm • Blade material: stainless steel • With sturdy handle and comfortable grip | 12 | pcs | Visual Test and Functionality Test | If Applicable | N/A | If Applicable |

| Item No. | Item | Minimum Agency Specification Unless Otherwise Specified | Qty | Unit | Test Parameters | Warranty | Training | Manual |
|----------|-----------------------------|---|-----|-------|------------------------------------|---------------|----------|---------------|
| 23 | Steamer | <ul style="list-style-type: none"> • Capacity: 6 quarts • Material: Aluminum • Diameter: 30 cm • No. of layer: 3 layers • With cover | 4 | pcs | Visual Test and Functionality Test | If Applicable | N/A | If Applicable |
| 24 | Fermented Containers (pail) | <ul style="list-style-type: none"> • Capacity: 16 liters • Material: Hard plastic • With cover | 5 | pcs | Visual Test and Functionality Test | If Applicable | N/A | If Applicable |
| 25 | Utility Tray | <ul style="list-style-type: none"> • Size: 14" x 18" • Material: Hard plastic | 20 | pcs | Visual Test and Functionality Test | If Applicable | N/A | If Applicable |
| 26 | Colander | <ul style="list-style-type: none"> • Capacity: 8 quarts • Material: Stainless steel • With base | 10 | pcs | Visual Test and Functionality Test | If Applicable | N/A | If Applicable |
| 27 | Gas Stove with tank | <ul style="list-style-type: none"> • Capacity: 2-burner • Material: Stainless top body • With automatic ignition • With complete accessories | 3 | units | Visual Test and Functionality Test | If Applicable | N/A | If Applicable |
| 28 | Polytemperature Sealer | <ul style="list-style-type: none"> • 220VAC, 60 Hz. • Power: 400 watts • Length: 300mm | 2 | units | Visual Test and Functionality Test | If Applicable | N/A | If Applicable |
| 29 | Pressure Canner | <ul style="list-style-type: none"> • Capacity: 25 quarts • Material: Stainless steel | 2 | pcs | Visual Test and Functionality Test | If Applicable | N/A | If Applicable |
| 30 | Blender | <ul style="list-style-type: none"> • 5 - 6 cups (1.25L to 1.5L) heat resistant glass jars • 375 -500-watt motor • 220v - 250v / 60Hz • 10 - 12 speed push button • with pulse option for precise blending • Power plug: US type | 5 | units | Visual Test and Functionality Test | If Applicable | N/A | If Applicable |
| 31 | Honing Bar/ Sharpener | <ul style="list-style-type: none"> • high carbon stainless steel • 10" - 11" length • silicon handle | 5 | pcs | Visual Test and Functionality Test | If Applicable | N/A | If Applicable |
| 32 | Pressure Cooker | <ul style="list-style-type: none"> • Capacity: 8 quarts • Material: Stainless steel | 3 | pcs | Visual Test and Functionality Test | If Applicable | N/A | If Applicable |

| Item No. | Item | Minimum Agency Specification Unless Otherwise Specified | Qty | Unit | Test Parameters | Warranty | Training | Manual |
|----------|---------------|---|-----|------|------------------------------------|---------------|----------|---------------|
| 33 | Electric Oven | Capacity: 48L gross volume Product Size: 583x410x370mm Baking Tray Size: 425.5x309x25.5mm •Electric oven •Rotisserie and convection function •4 knobs selection for heating stage •Stainless steel housing •Oven lamp •End-cooking signal | 1 | unit | Visual Test and Functionality Test | If Applicable | N/A | If Applicable |
| 34 | Meat Grinder | • 220VAC, 60 Hz. • Power: 500 watts • Material: Aluminum • Head Size: #8 Aluminum • Grinding speed: 4-5 lbs. per minutes • Pan dimension (mm): 250 x 190 x 80 • Includes the following: - 3 stainless steel plates (3/16", 3/8", & Staffing) - 3 plastic staffing tubes (1/2", 1", & 1-3/8" OD) | 1 | unit | Visual Test and Functionality Test | If Applicable | N/A | If Applicable |
| 35 | Working Table | • Size: 3 ft. x 3 ft. • Material: high quality stainless steel • Foldable tables | 4 | pcs | Visual Test and Functionality Test | If Applicable | N/A | If Applicable |
| 36 | Chef Knife | • Size: 8" • Blade material: Stainless steel full tang blade • With plastic handle | 10 | pcs | Visual Test and Functionality Test | If Applicable | N/A | If Applicable |

I hereby commit to comply and deliver all the above requirements in accordance with the stated schedule.

Name of Company/Bidder

Signature over Printed Name of
Authorized Representative

Date